

*Olimpia Tessile srl*

**AUTUMN / WINTER 2021  
DIGITAL COLLECTION®**

**ALL RIGHTS RESERVED**

Via Oltrona, 3 – 22075 Lurate Caccivio (Co) – ITALY

Tel. +390312759242 – email: [oliva@olimpiatessile.it](mailto:oliva@olimpiatessile.it)

[www.olimpiatessile.it](http://www.olimpiatessile.it)

# **CLICK AN ARGUMENT AND SCROLL DOWN PICTURES**

(click on pictures to come back to this page)

**SOLID YARN DYED**

**PIECE DYED**

**FLOCK AND GLITTERS**

**PRINTS**

**SILKS**

**SEQUINS**

**YARN DYED JACQUARDS**

**LUREX JACQUARDS**

**EMBROIDERED**

**STRETCH JACQUARDS**

**TECH**

**SOLID YARN DYED**

# 4171 - ACETATE DUCHESSE - STOCK SERVICE



[Back to main menu](#)

# 4792 - TAFFETA 100% PL



## 5662 - STRETCH SATIN - STOCK SERVICE



[Back to main menu](#)

## 5662 - STRETCH SATIN - STOCK SERVICE



[Back to main menu](#)

# 5917 - ACETATE LUREX SABLE



[Back to main menu](#)



# 6029 - COLORED WARPS ACETATE/PL TAFFETA



[Back to main menu](#)

# 6213 - DOUBLE FACE SABLE'



[Back to main menu](#)

# 6213 - DOUBLE FACE SABLE'



[Back to main menu](#)

6535 - STOCK SERVICE - ACETATE DUCHESSE



[Back to main menu](#)

**PIECE DYED**

# 6026 - POLYESTER/ LUREX CREPON



[Back to main menu](#)

6069 - SATIN STRIPE POLY/LUREX



[Back to main menu](#)

6532 - POLY/LUREX FIL COUPE'



[Back to main menu](#)



# 6533 - POLY LUREX FIL COUPE'



[Back to main menu](#)

6569 - CADY WO/VI/AC JACQUARD



[Back to main menu](#)

# 6570 - CADY WO/VI/AC JACQUARD



[Back to main menu](#)

6571 - CADY WO/VI/AC JACQUARD

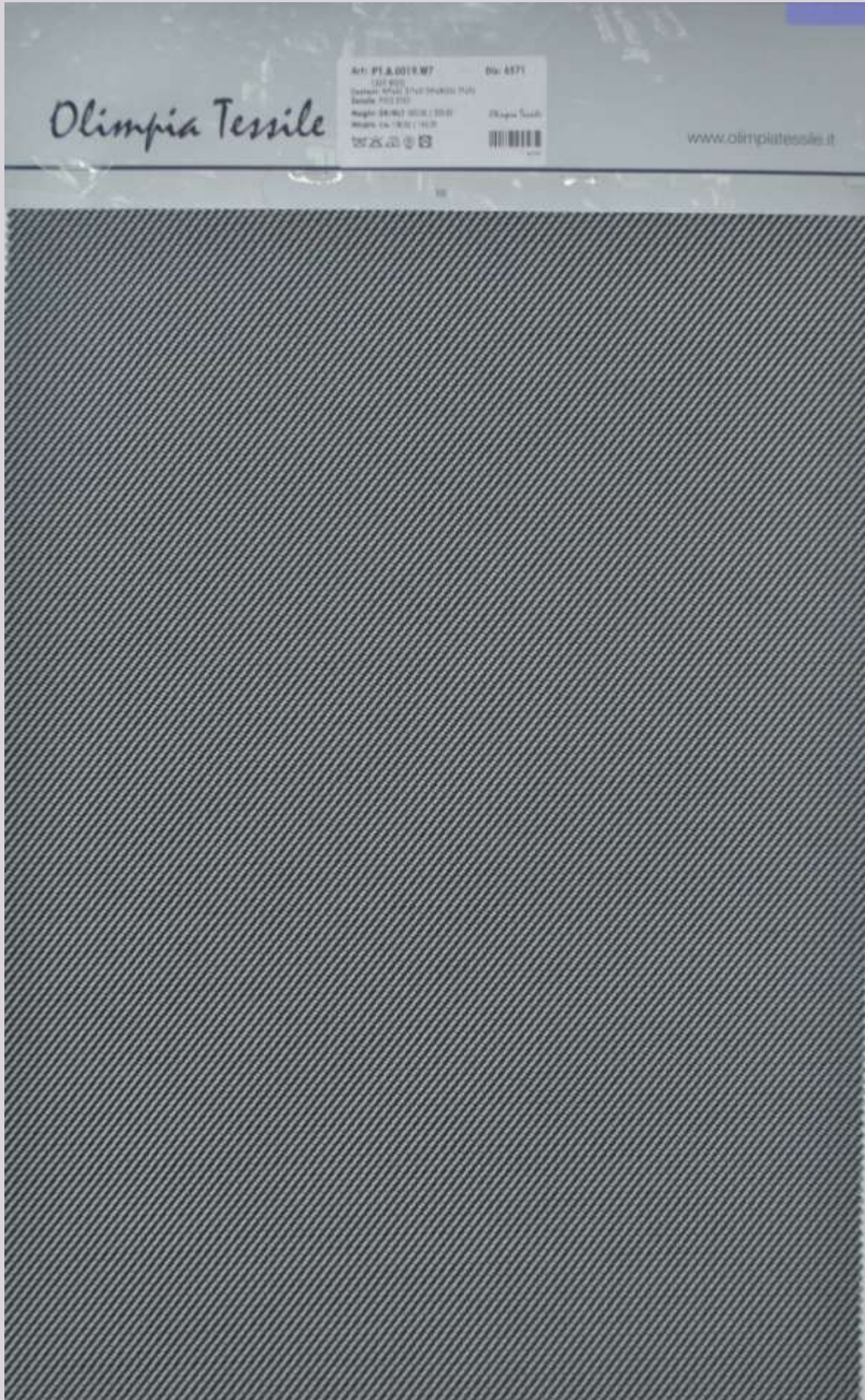

[Back to main menu](#)

6625 - LUREX STRIPED VISCOSE FIL COUPE'

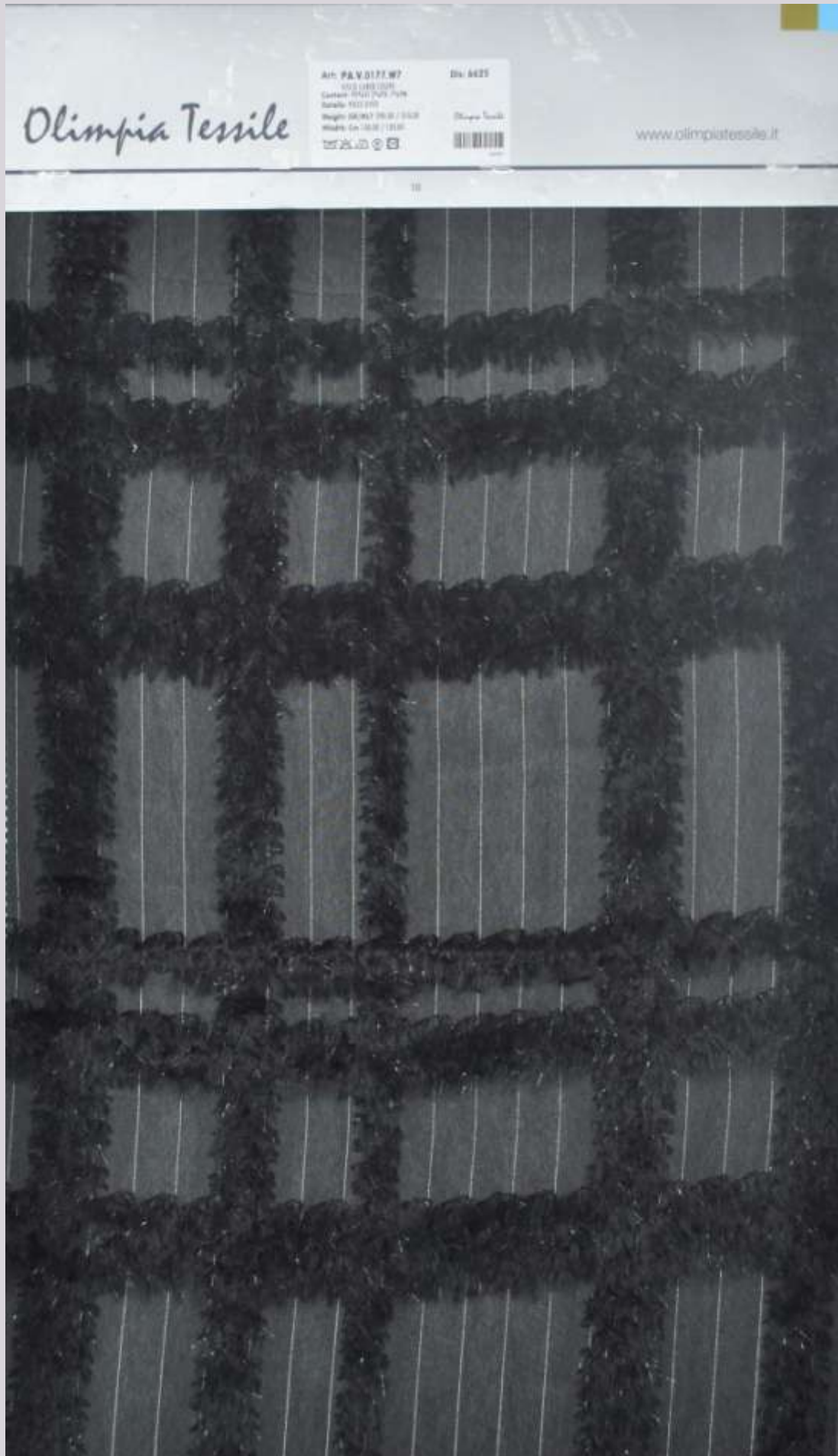

[Back to main menu](#)

# 6626 - LUREX STRIPED JACQUARD



[Back to main menu](#)

6627 - VISCOSE LUREX STRIPED



[Back to main menu](#)

6628 - STRIPED VISCOSE / LUREX SABLE'



[Back to main menu](#)



# **FLOCK AND GLITTERS**

6629 - POLYESTER CREPON FLOCK



[Back to main menu](#)

# 6348 - SOFT TULLE FLOCK

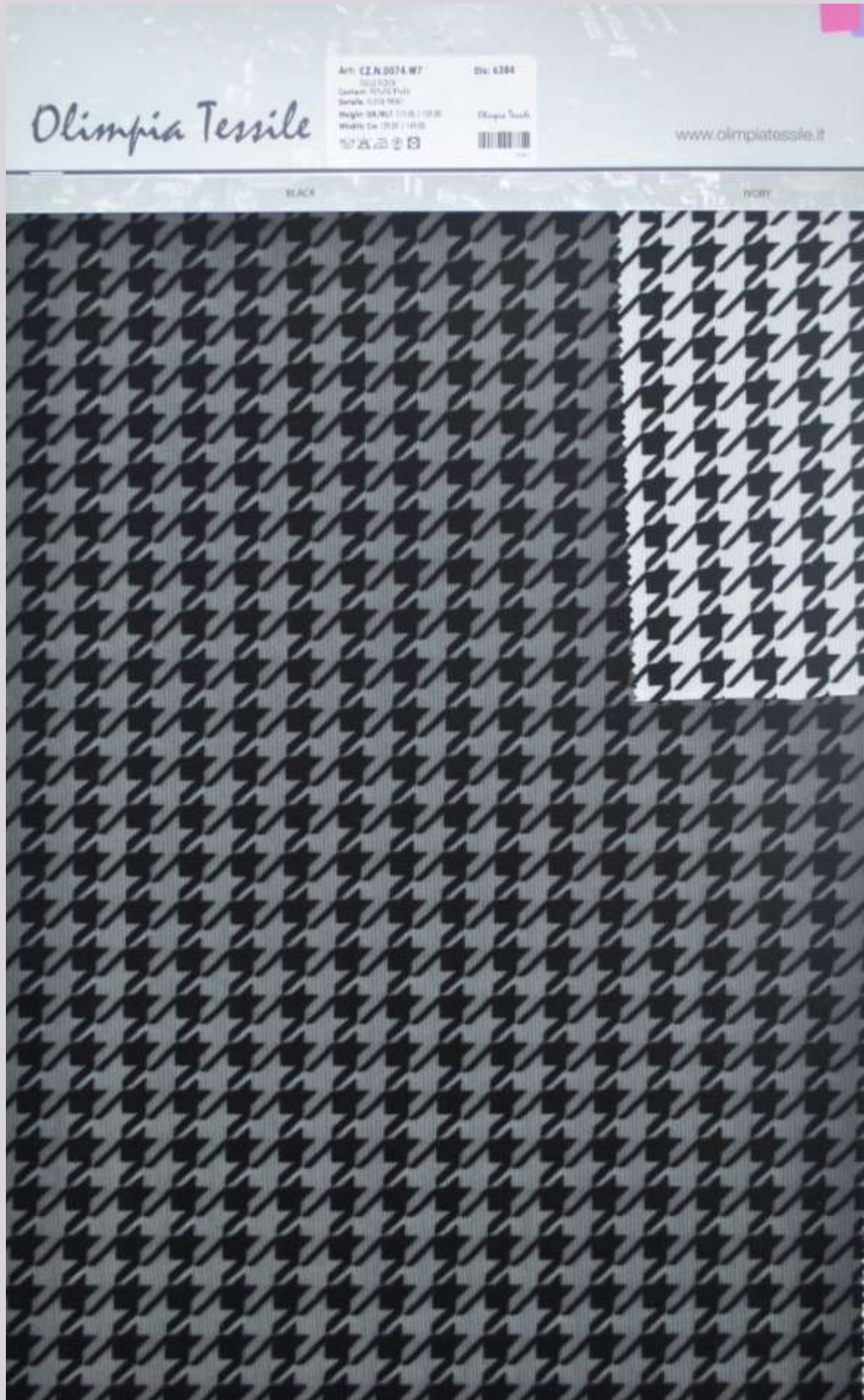

[Back to main menu](#)

# 6519 - SOFT TULLE FLOCK



[Back to main menu](#)

## 6587 - GLITTERS ON POLY VELVET



[Back to main menu](#)



6589 - FLOCKED STRIPES ON SOFT TULLE

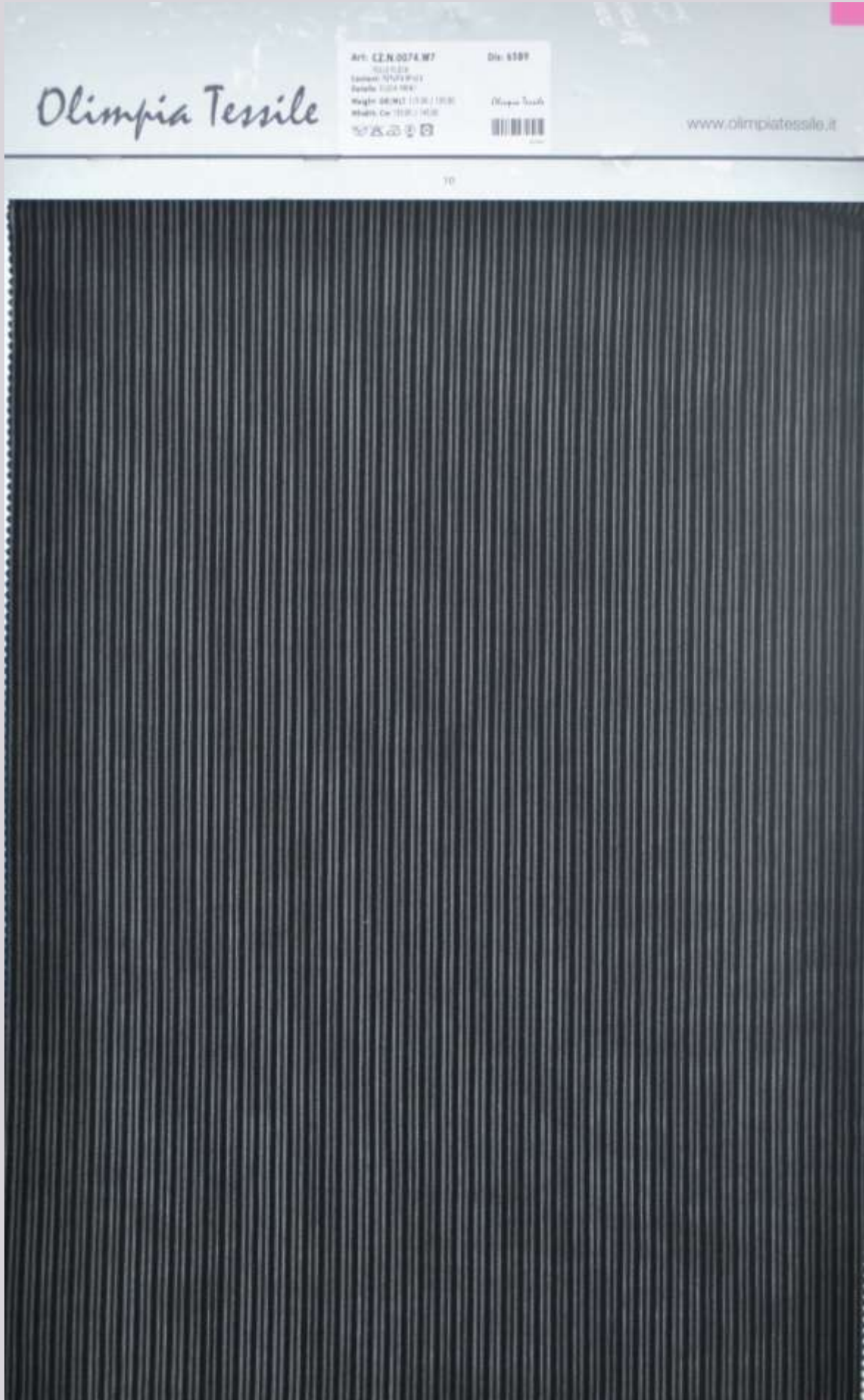

[Back to main menu](#)

# 6590 - SOFT TULLE FLOCK

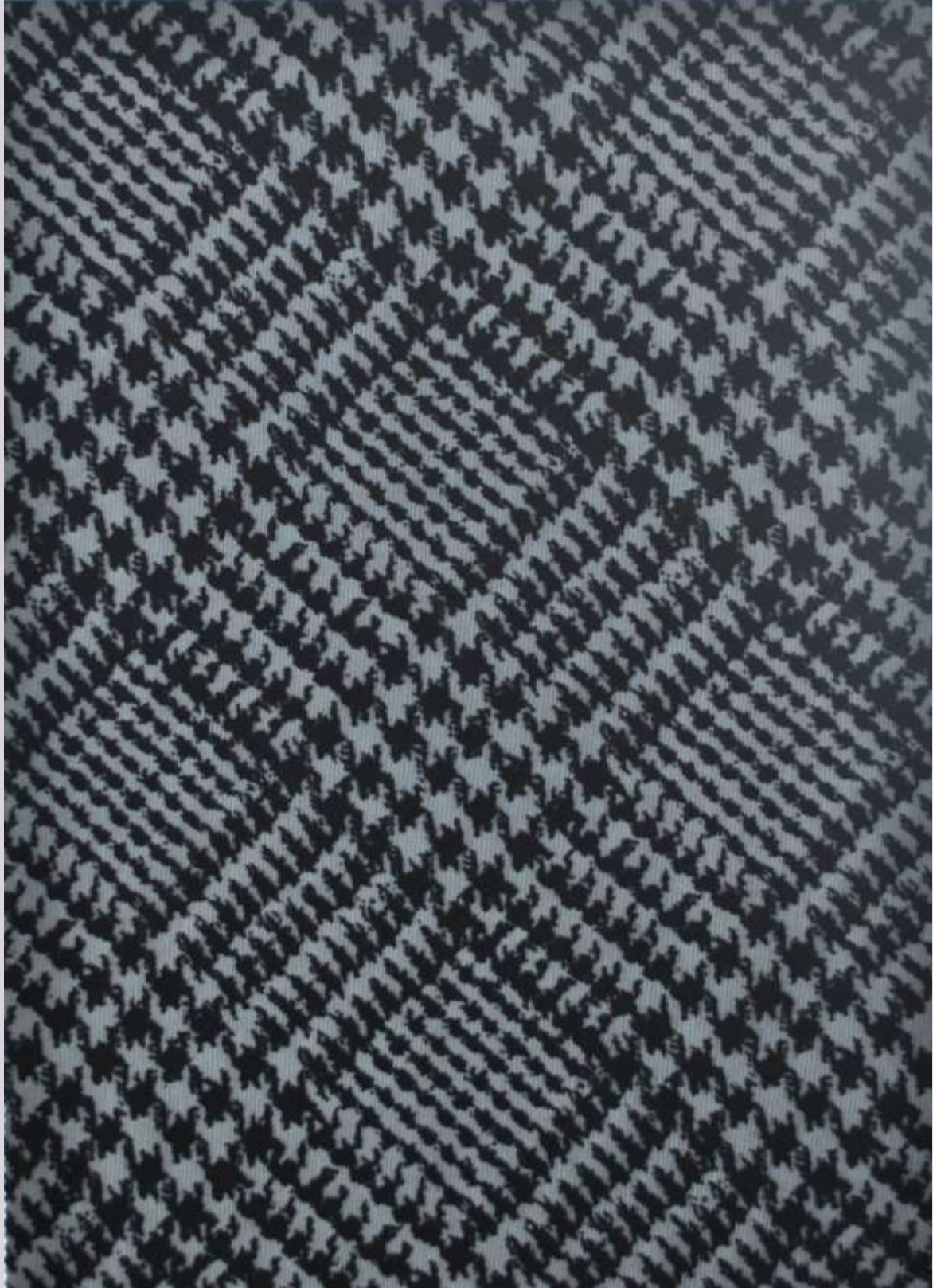

[Back to main menu](#)



6643 - FLOCK ON POLY CREPON



[Back to main menu](#)

6644 - FLOCK ON POLY CREPON



[Back to main menu](#)

6645 - FLOCK ON POLY SATIN STRIPES



[Back to main menu](#)

## 6646 - FLOCK ON POLY SATIN STRIPES



[Back to main menu](#)

# PRINTS

# 5697 - VELVET STRETCH



[Back to main menu](#)

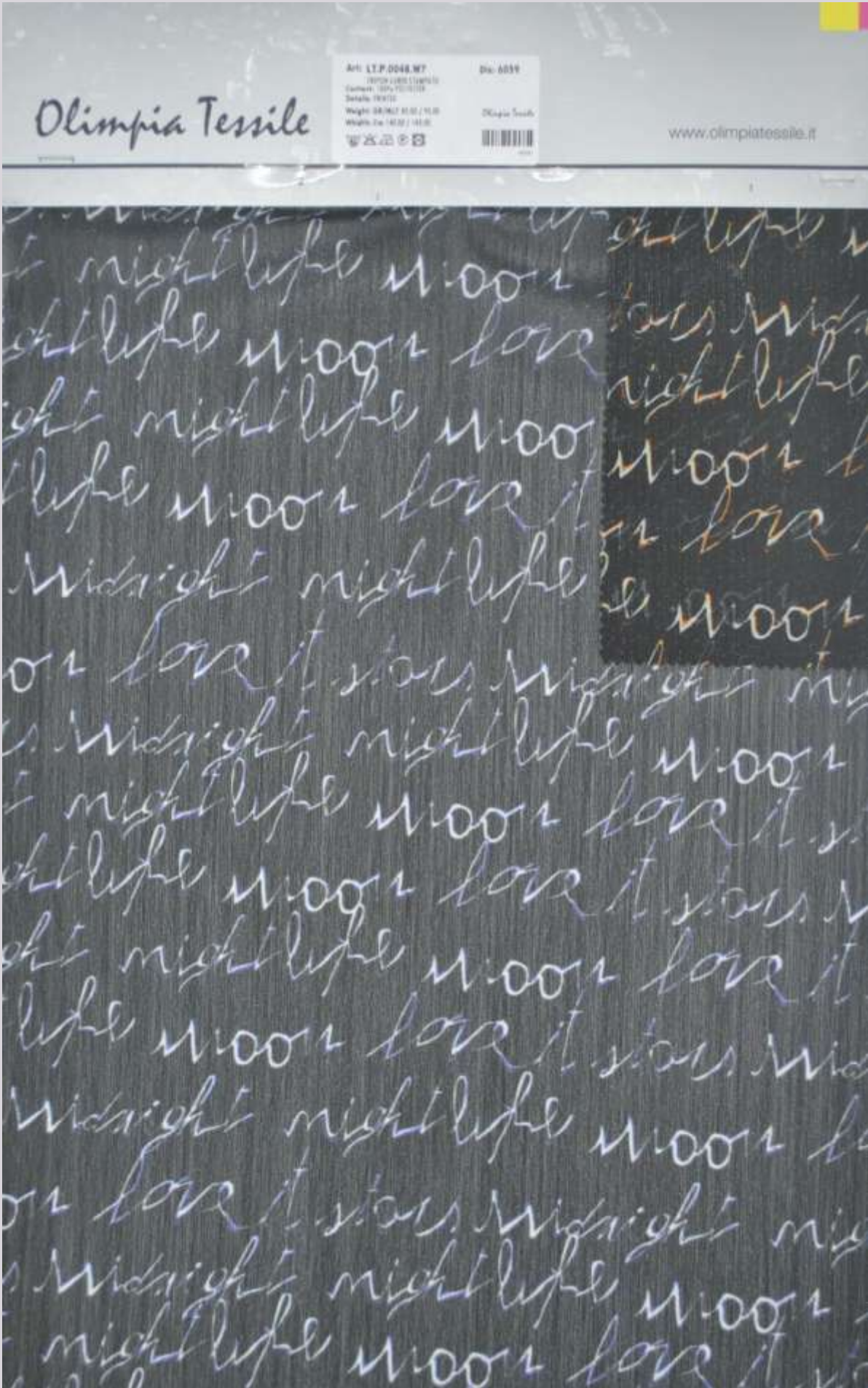

[Back to main menu](#)

## 6073 - VISCOSE/POLY BURNOUT



[Back to main menu](#)



6143 - VISCOSE/POLY BURNOUT



[Back to main menu](#)

6144 - VISCOSE/POLY BURNOUT

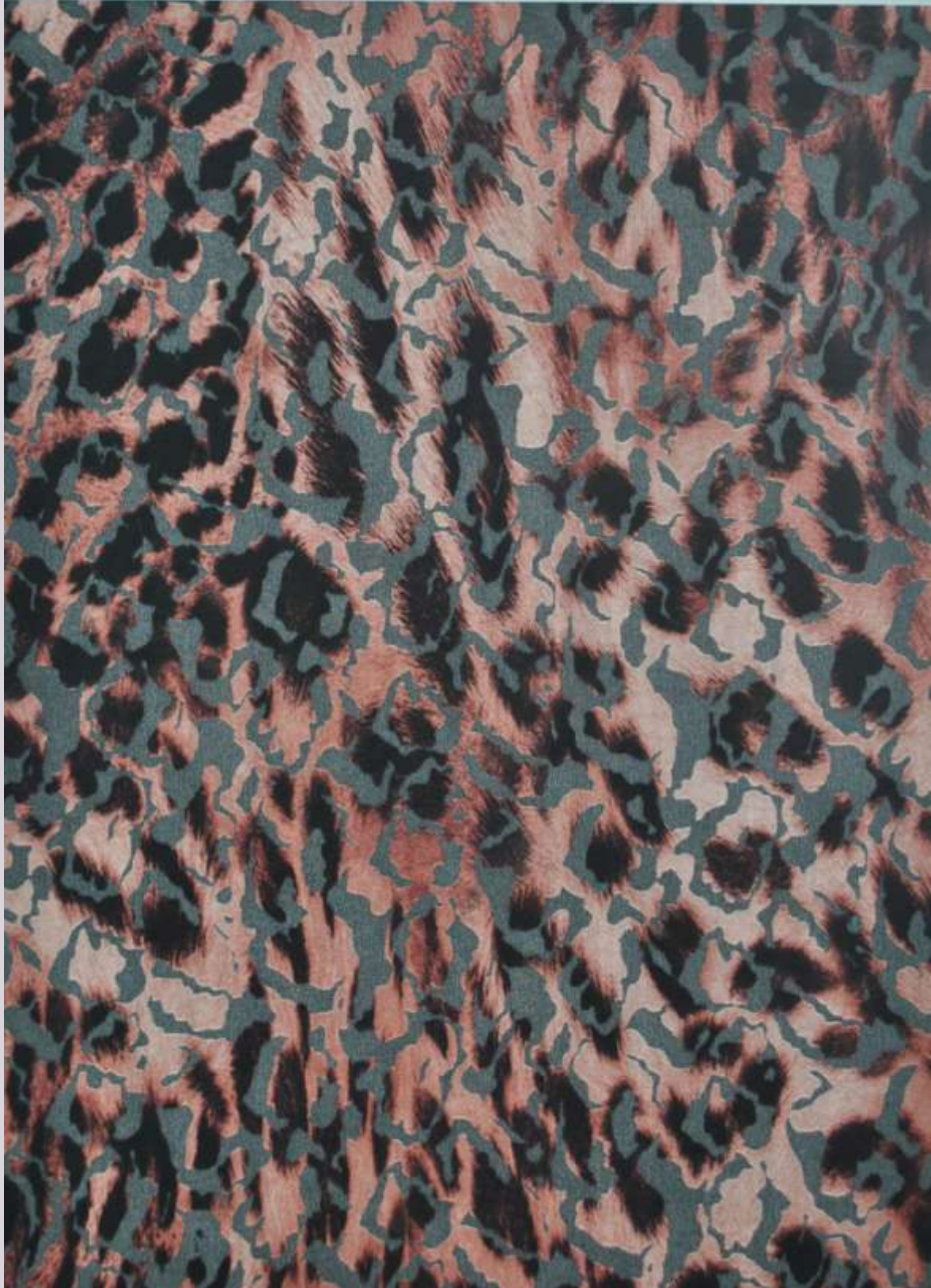
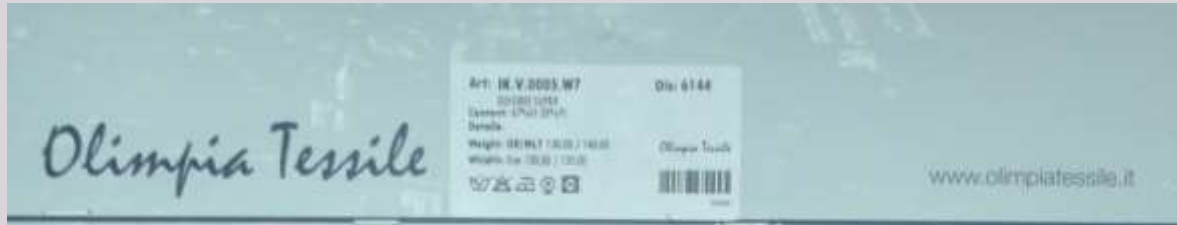

[Back to main menu](#)

6357 - LIGHT POLY JACQUARD PRINTED



[Back to main menu](#)

6369 - SILK ORGANZA



[Back to main menu](#)

# 6370 - SILK ORGANZA

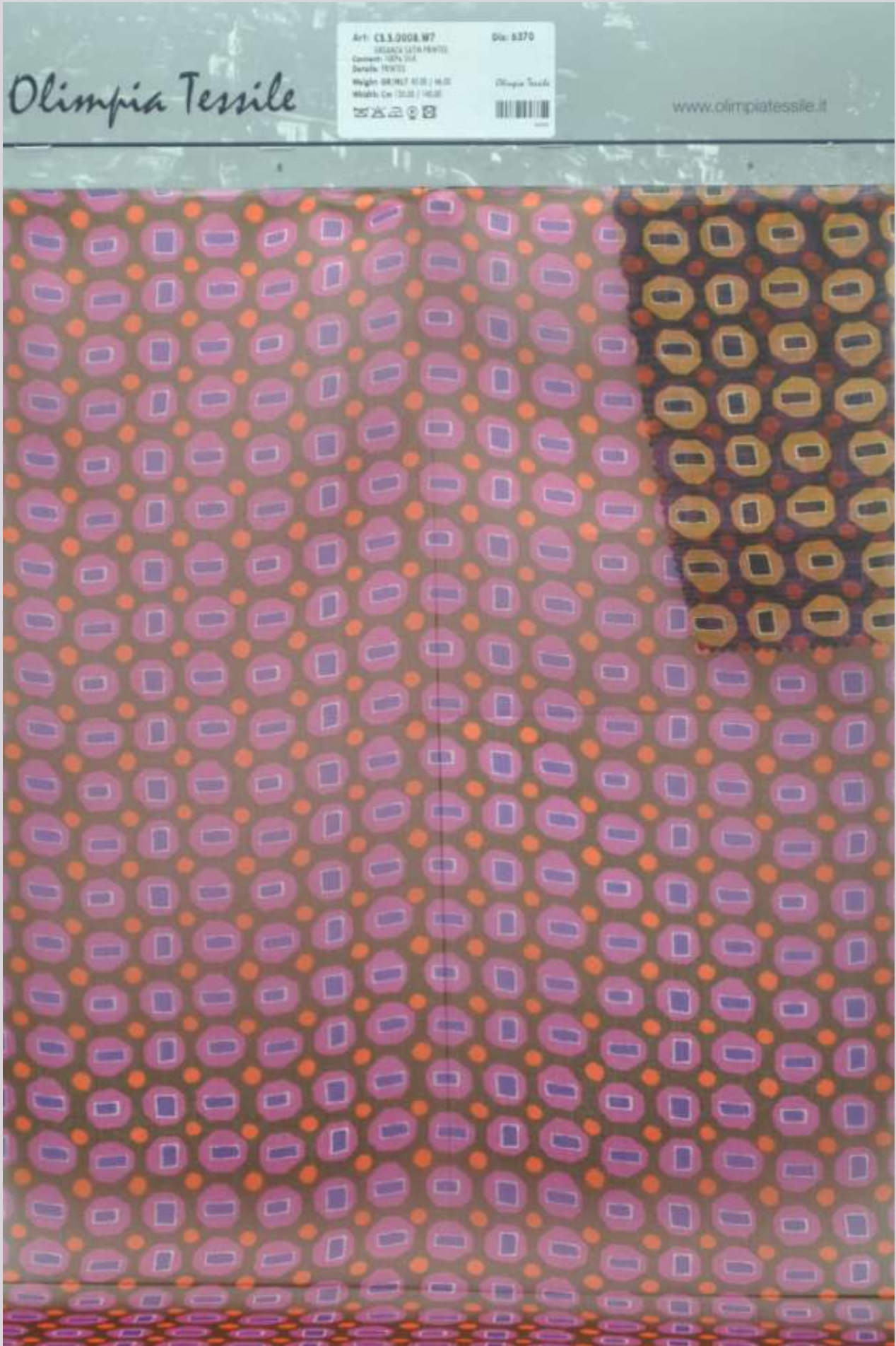

[Back to main menu](#)

# 6377 - SILK ORGANZA



[Back to main menu](#)

6378 - SILK ORGANZA

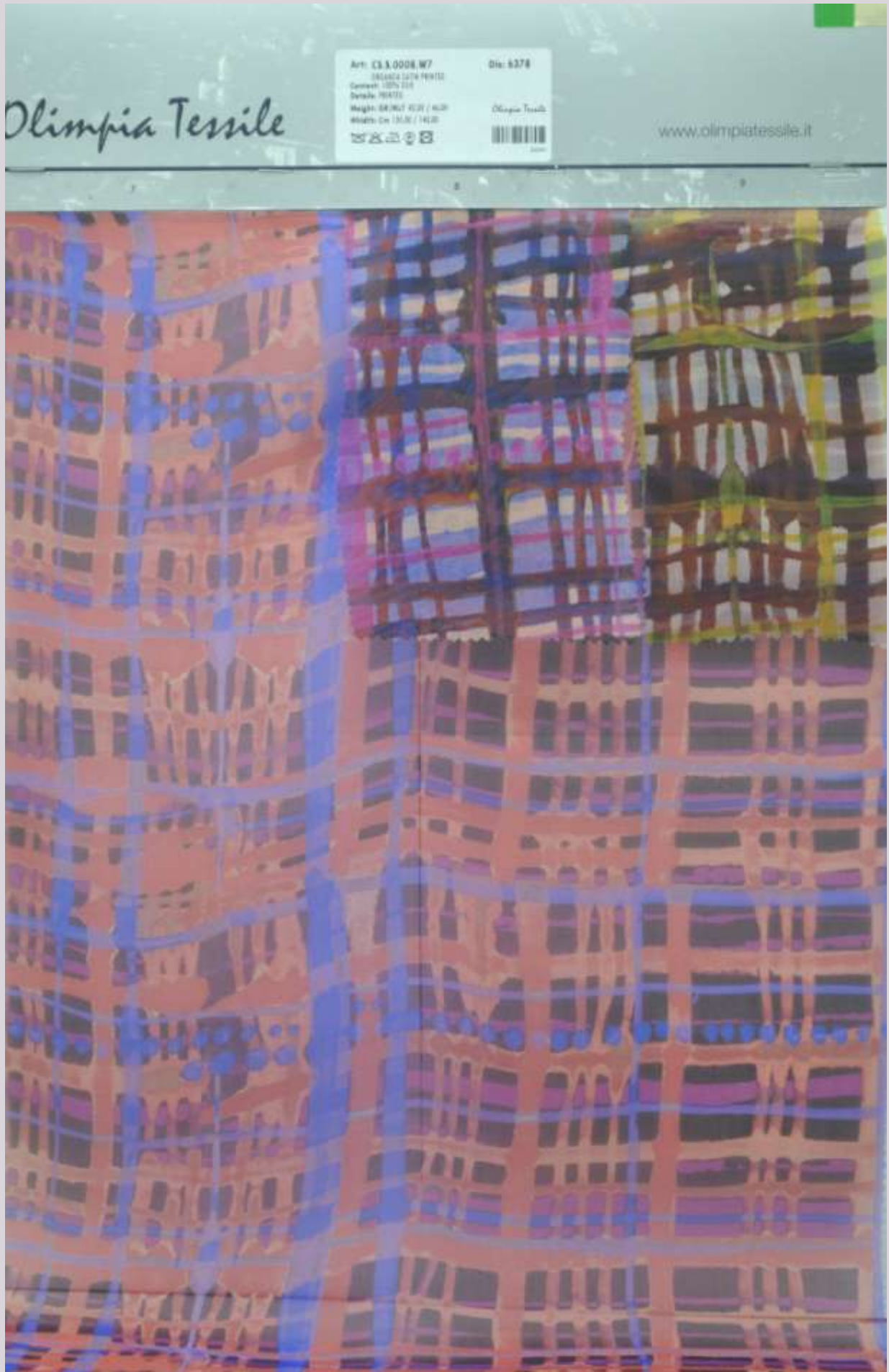

[Back to main menu](#)

6565 - LIGHT POLY JACQUARD PRINTED



[Back to main menu](#)





[Back to main menu](#)

6563 - CREPON POLY/LUREX



[Back to main menu](#)

6564 - LIGHT POLY JACQUARD PRINTED



[Back to main menu](#)

6574 - CREPON POLY / LUREX



[Back to main menu](#)

6595 - VELVET STRETCH



[Back to main menu](#)

6598 - BURNOUT VISCOSE / POLYESTER

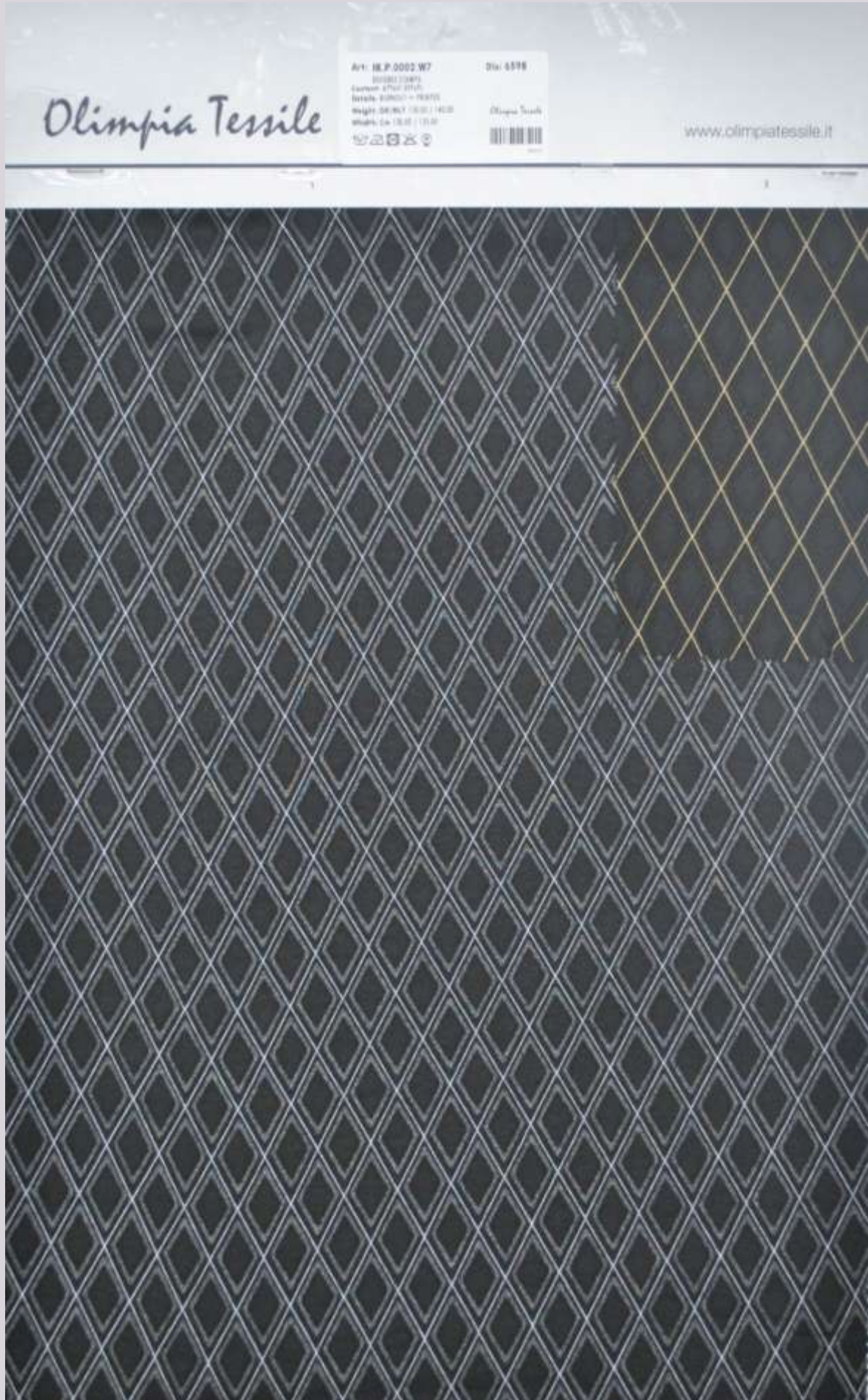

[Back to main menu](#)

6599 - BURNOUT VISCOSE / POLYESTER

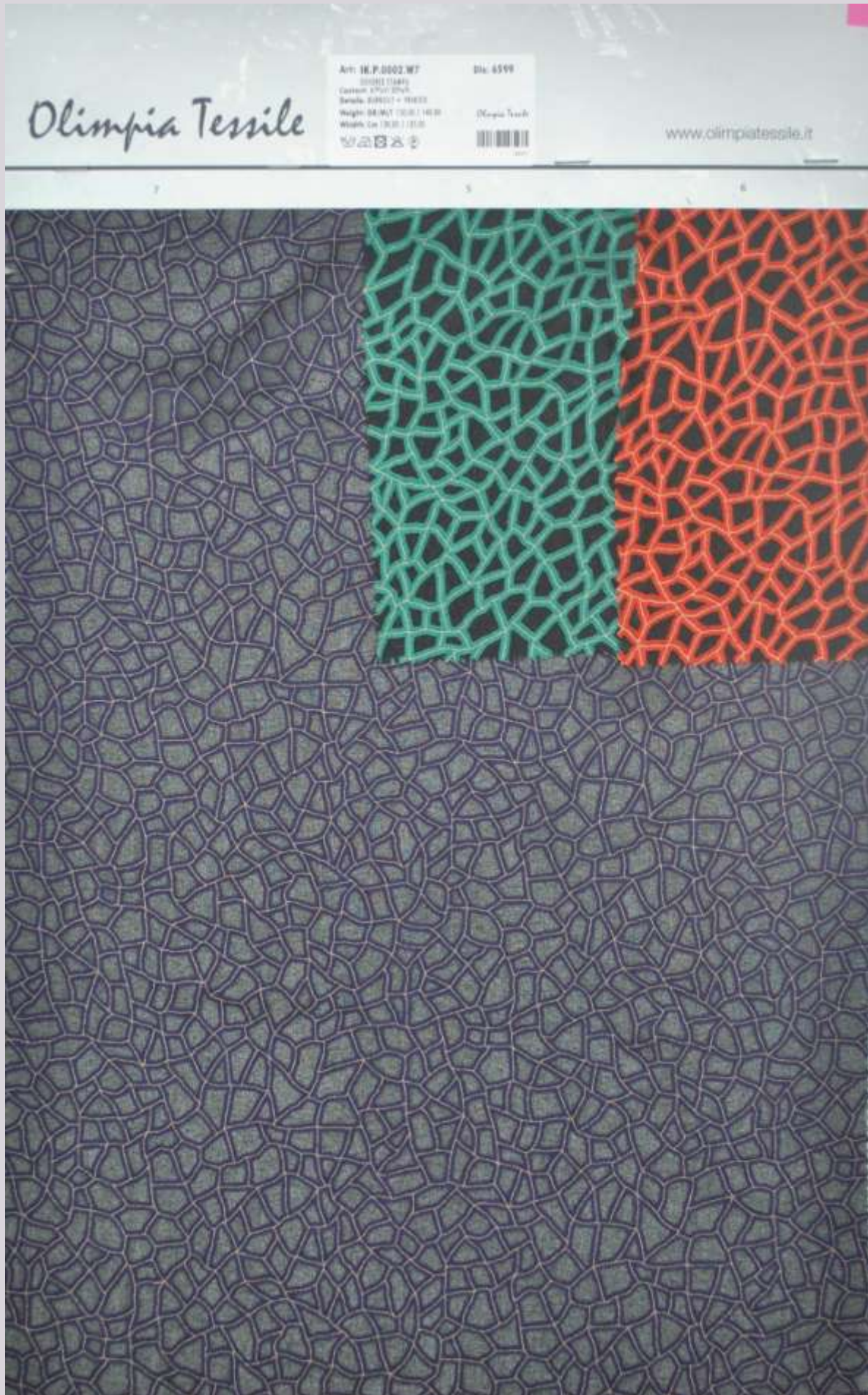

[Back to main menu](#)

6600 - BURNOUT VISCOSE / POLYESTER

Olimpia Tessile

Art: 18.P.0002.W7  
300001174674  
Cottone 67% / Pol. 33%  
Densità: 87/80000 x 20/100  
Miglia: 08,941 / 1000 / 1400  
Miglia: 08,100 / 1000

Dis: 6600

Olimpia Tessile



www.olimpiatessile.it



[Back to main menu](#)



6601 - BURNOUT VISCOSE / POLYESTER



[Back to main menu](#)

6602 - BURNOUT VISCOSE / POLYESTER



[Back to main menu](#)

6603 - BURNOUT VISCOSE / POLYESTER

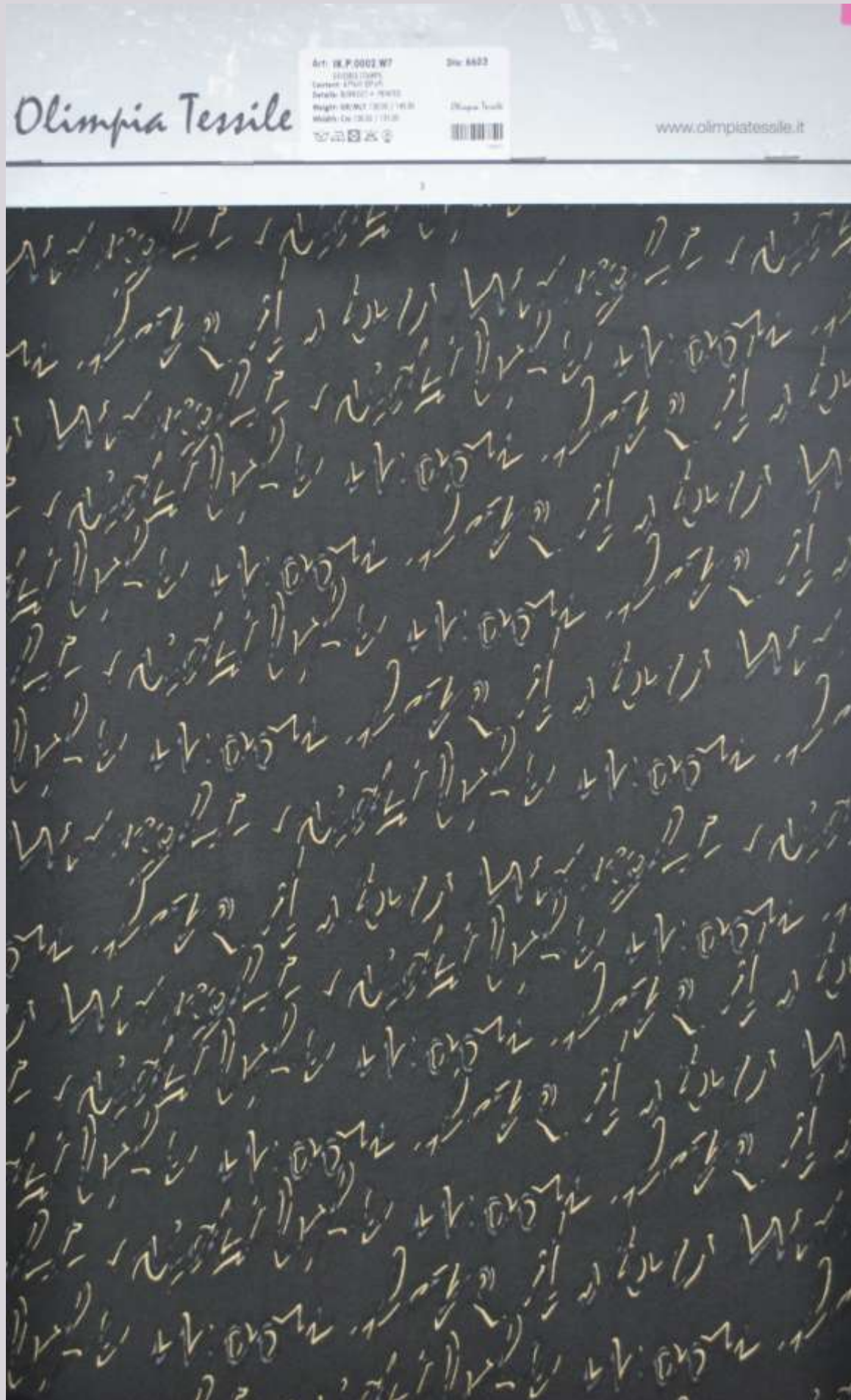

[Back to main menu](#)

6604 - BURNOUT VISCOSE / POLYESTER



[Back to main menu](#)

6605 - BURNOUT VISCOSE / POLYESTER



[Back to main menu](#)

6614 - SILK SATIN



[Back to main menu](#)

6615 - SILK SATIN

*Olimpia Tessile*

Art: 11.3.0058.W7      Dti: 6615  
RULO (CASA) (SARAFITO)  
Composizione: 100% SIA  
Dettaglio: 78/100  
Peso: 88 MLT / 950 / 100 CM  
Misura: Ca. 121 CM / 140 CM

www.olimpiatessile.it



[Back to main menu](#)

## 6616 - SILK TWILL



[Back to main menu](#)



6617 - SILK SATIN

Olimpia Tessile

Art: L.T.S.0055.W7  
8077 025 1249473  
Supera 100% S.p.A.  
Dante 19117  
Viale S.M. 11.01 - 00188  
Roma, Cap. 00188 - 1838

Dir: 6617



www.olimpiatessile.it



[Back to main menu](#)

6618 - LIGHT POLY JACQUARD PRINTED



[Back to main menu](#)

# 6630 - VELVET STRETCH

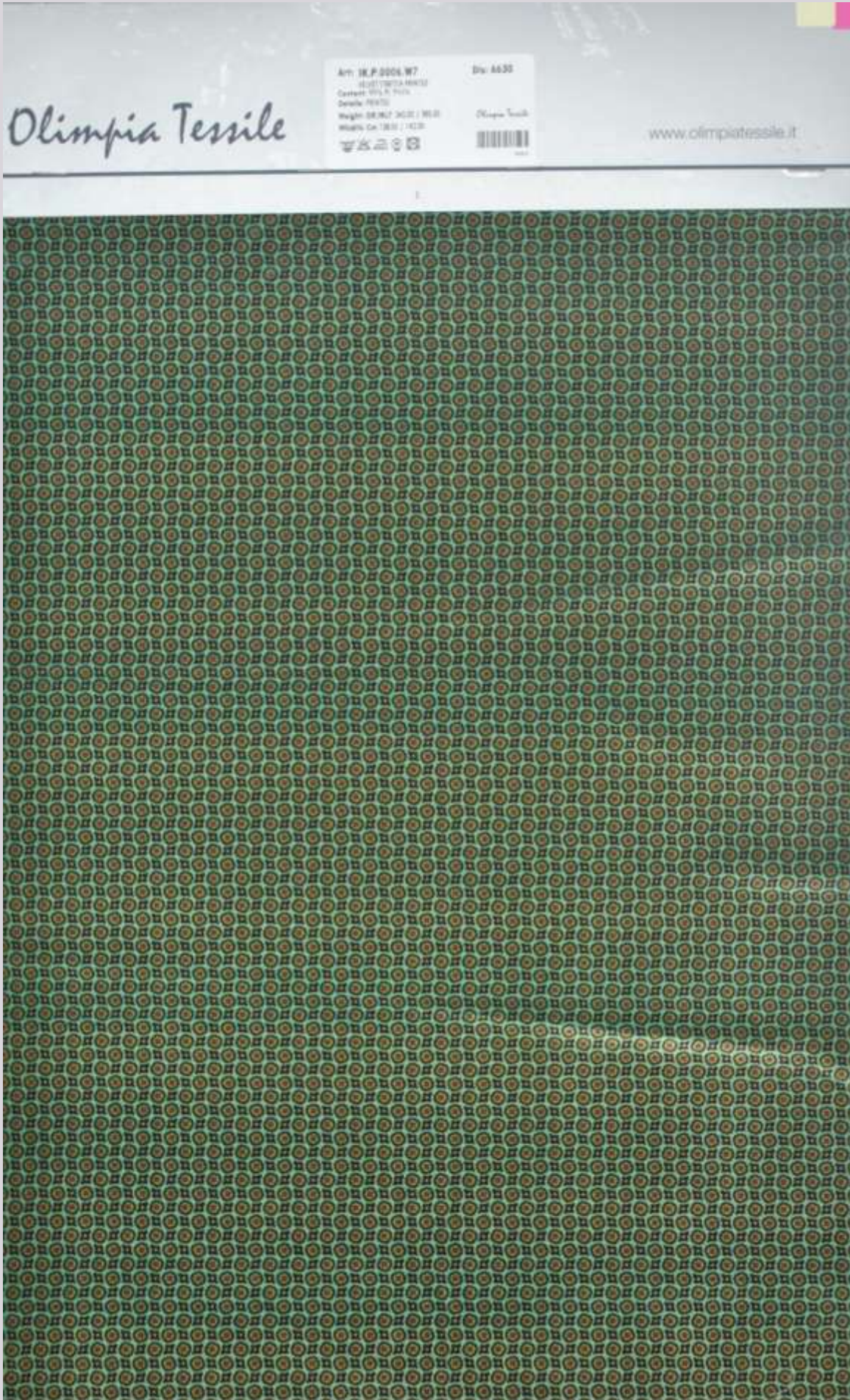

[Back to main menu](#)

# 6631 - VELVET STRETCH



[Back to main menu](#)

## 6632 - VELVET STRETCH



[Back to main menu](#)

# 6637 - VELVET STRETCH

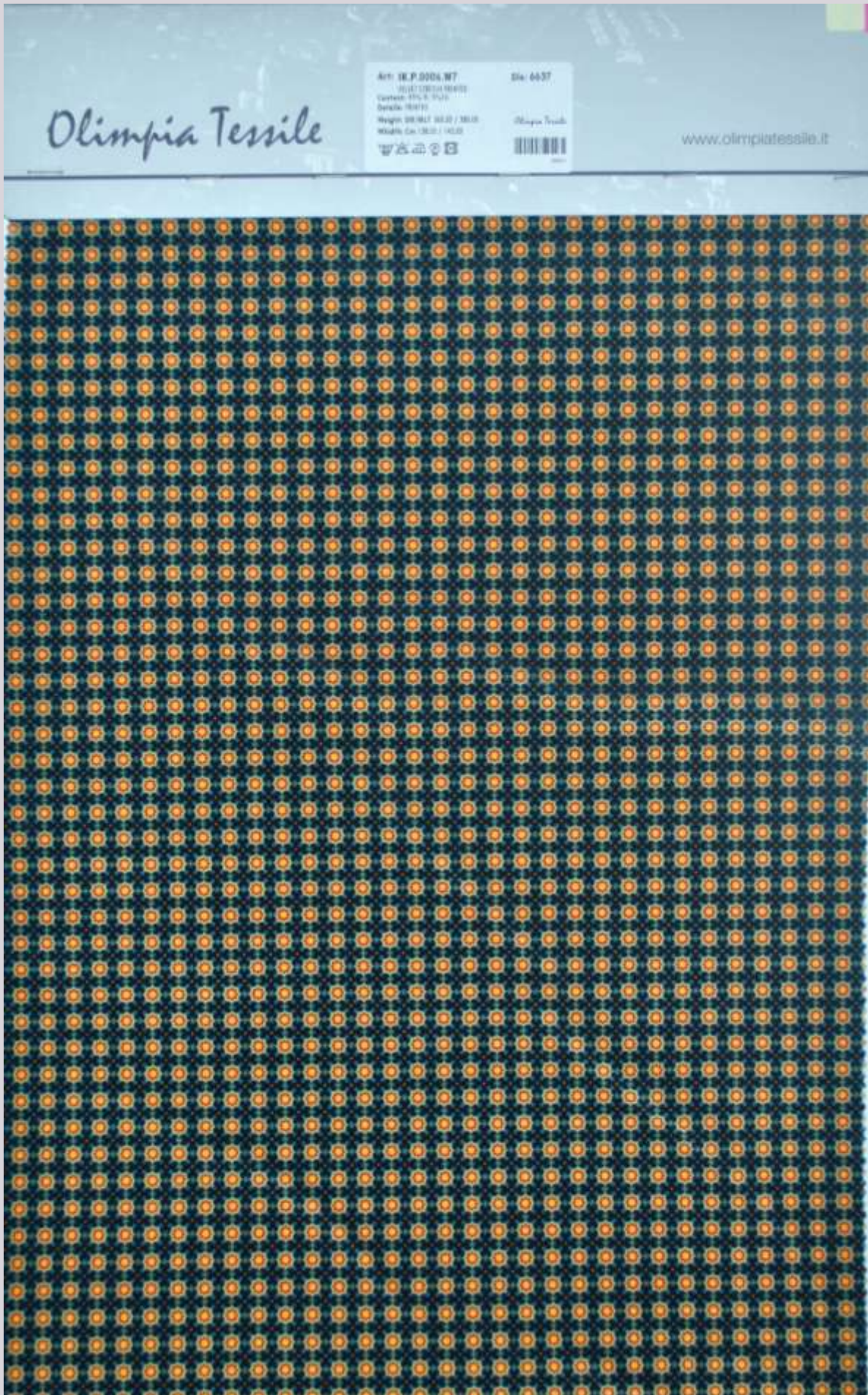

[Back to main menu](#)

6638 - VELVET STRETCH

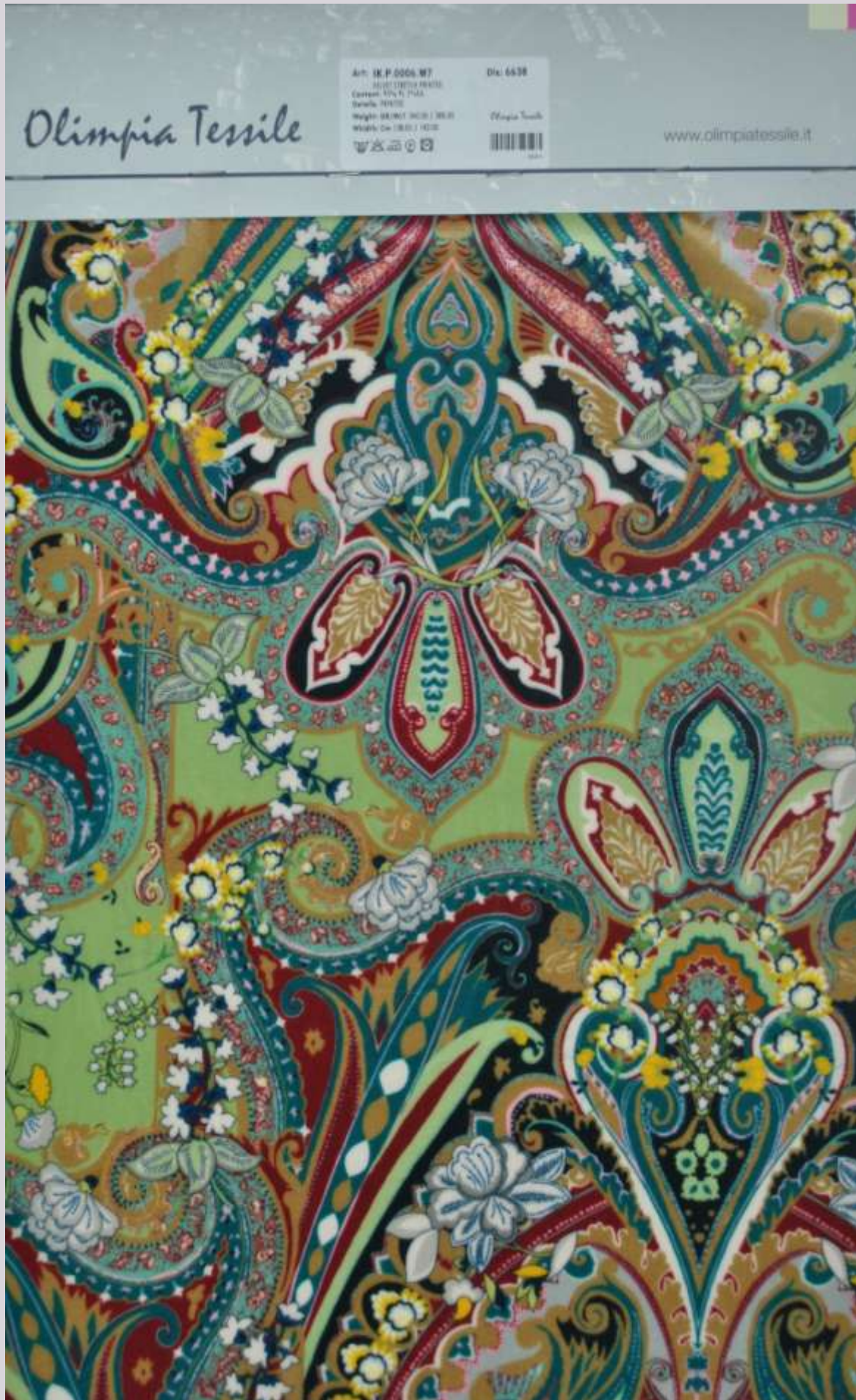

[Back to main menu](#)

6639 - VELVET STRETCH

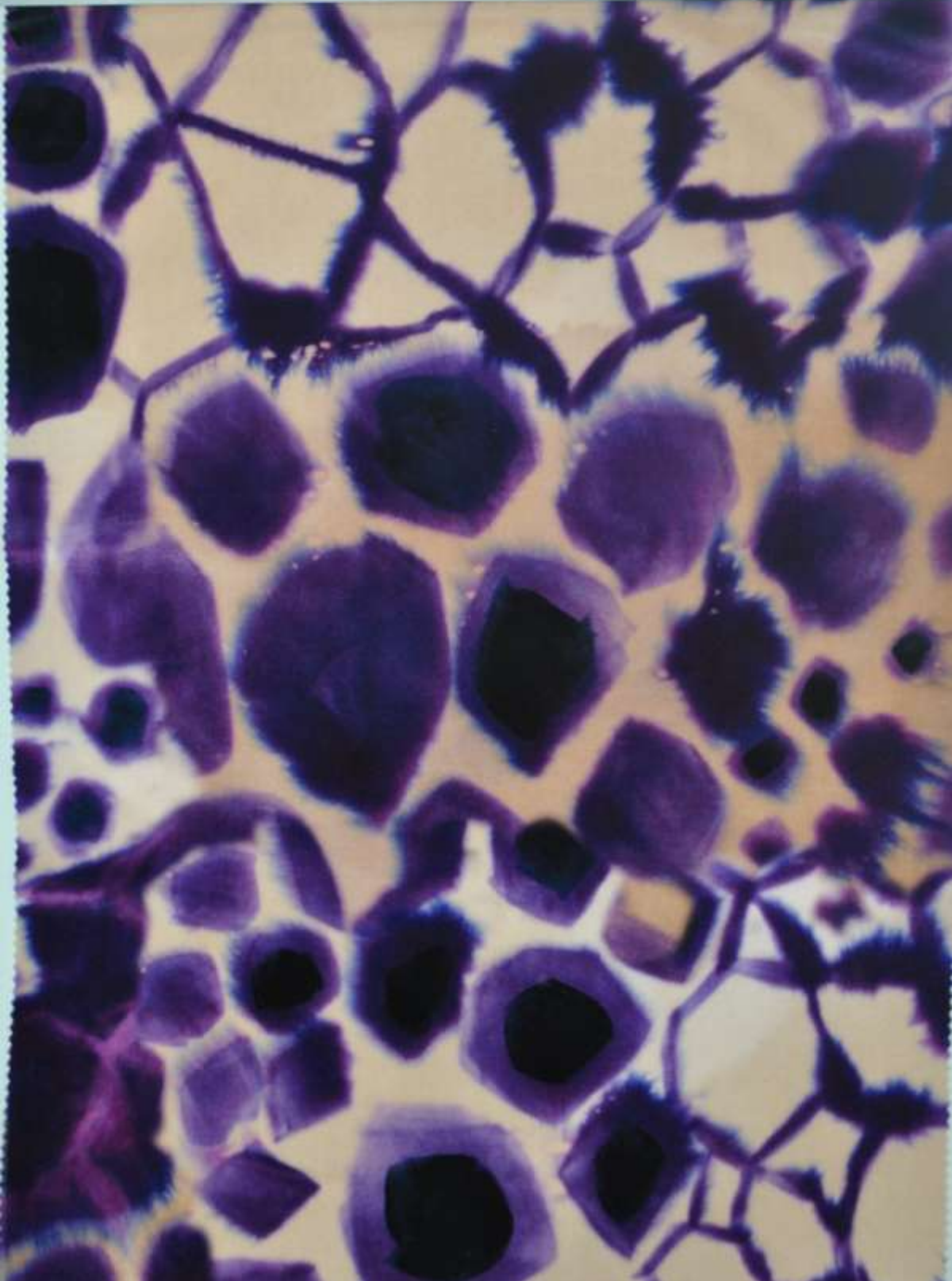
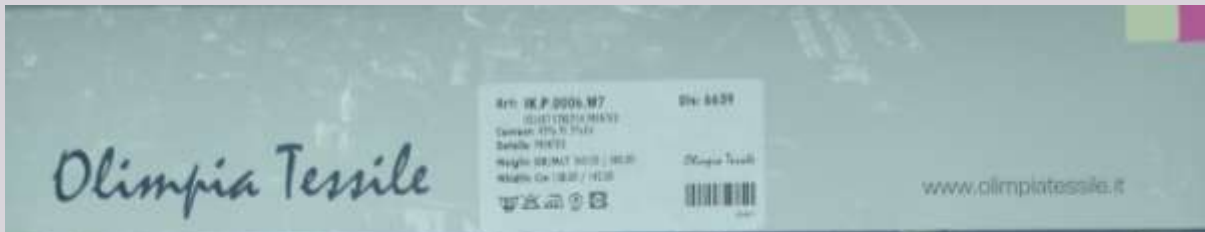

[Back to main menu](#)



# 6640 - VELVET STRETCH



[Back to main menu](#)

6641 - VELVET STRETCH

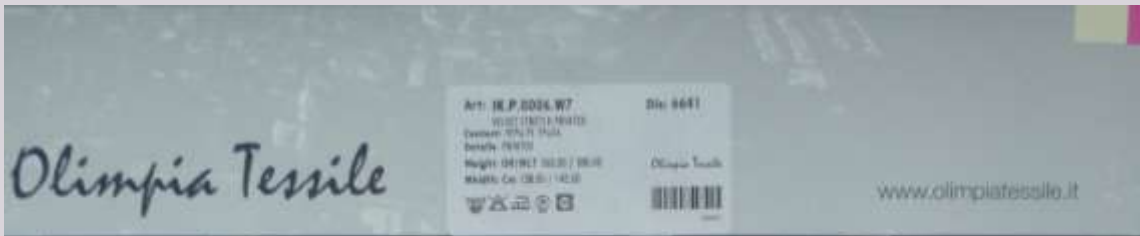

[Back to main menu](#)

6642 - VELVET STRETCH

*Olimpia Tessile*

Art. 18.P.0056.97  
0001201161910  
Cottone 100% 100%  
Italia 19133  
Magna 00361 100 / 900  
Magna Co. 100 / 100

Die: 6642

Olimpia Tessile

www.olimpiatessile.it



[Back to main menu](#)

6647 - CUPRO VISCOSE SAND WASH

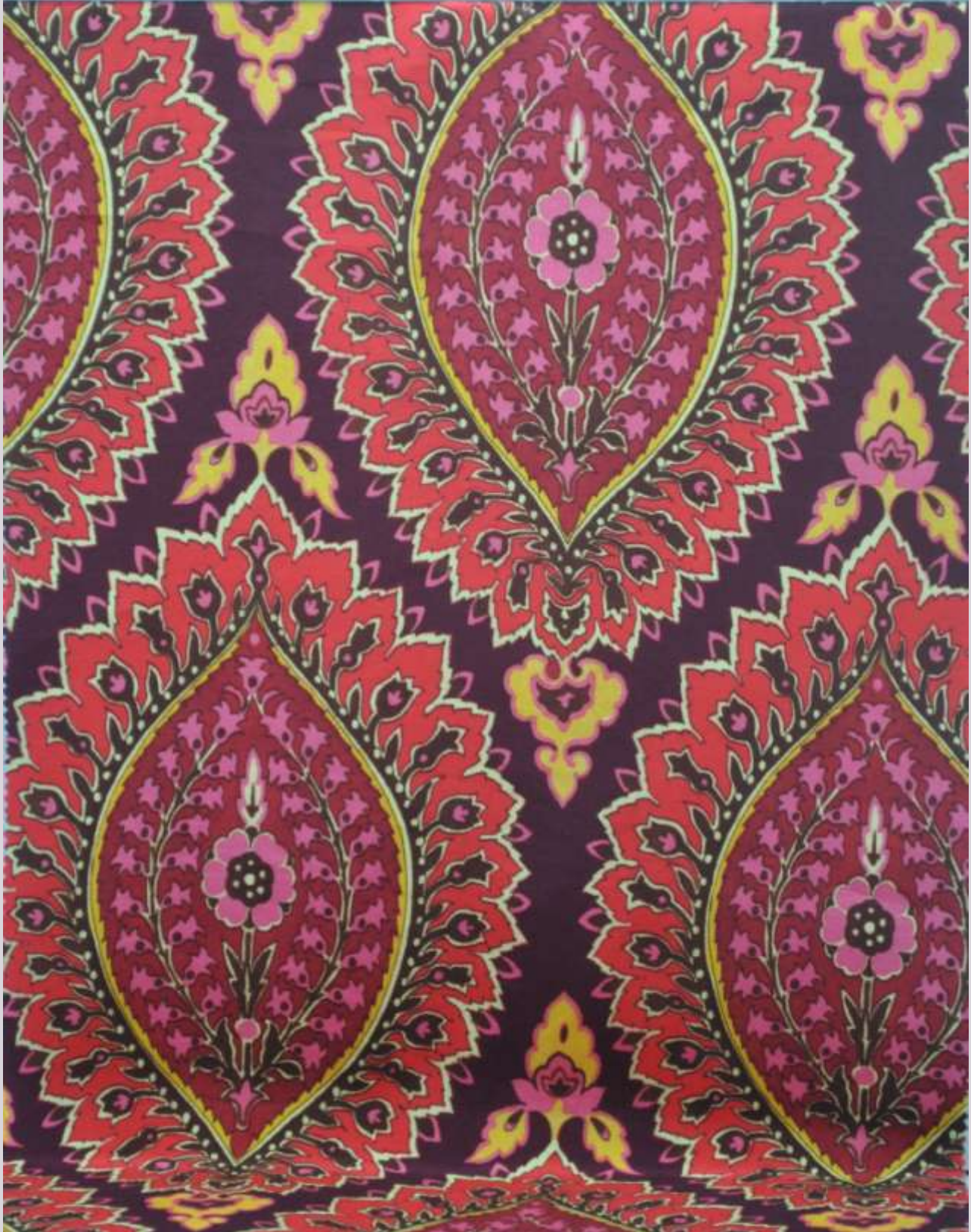
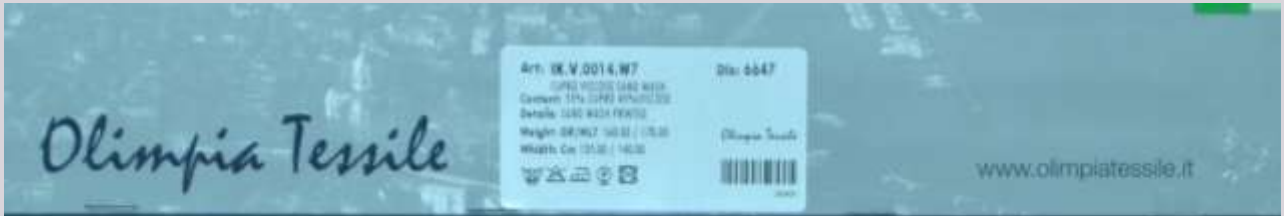

[Back to main menu](#)

6648 - CUPRO VISCOSE SAND WASH

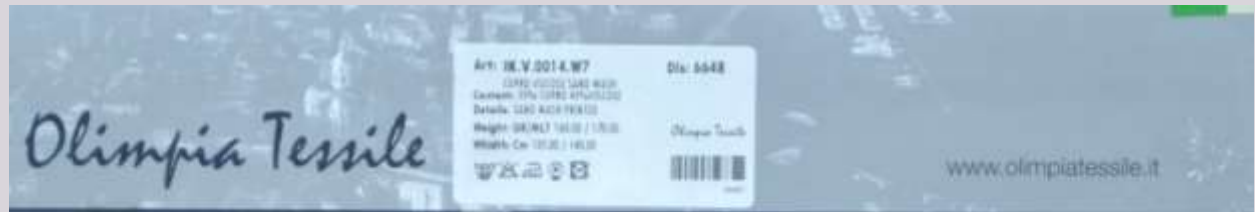

[Back to main menu](#)

6649 - CUPRO VISCOSE SAND WASH



[Back to main menu](#)

**SILKS**

# 5627 - SILK SATIN 100 GRAMS



[Back to main menu](#)



# 5863 - SILK ORGANZA SATIN



[Back to main menu](#)

6348 - SILK / NYLON BUBBLE ORGANZA

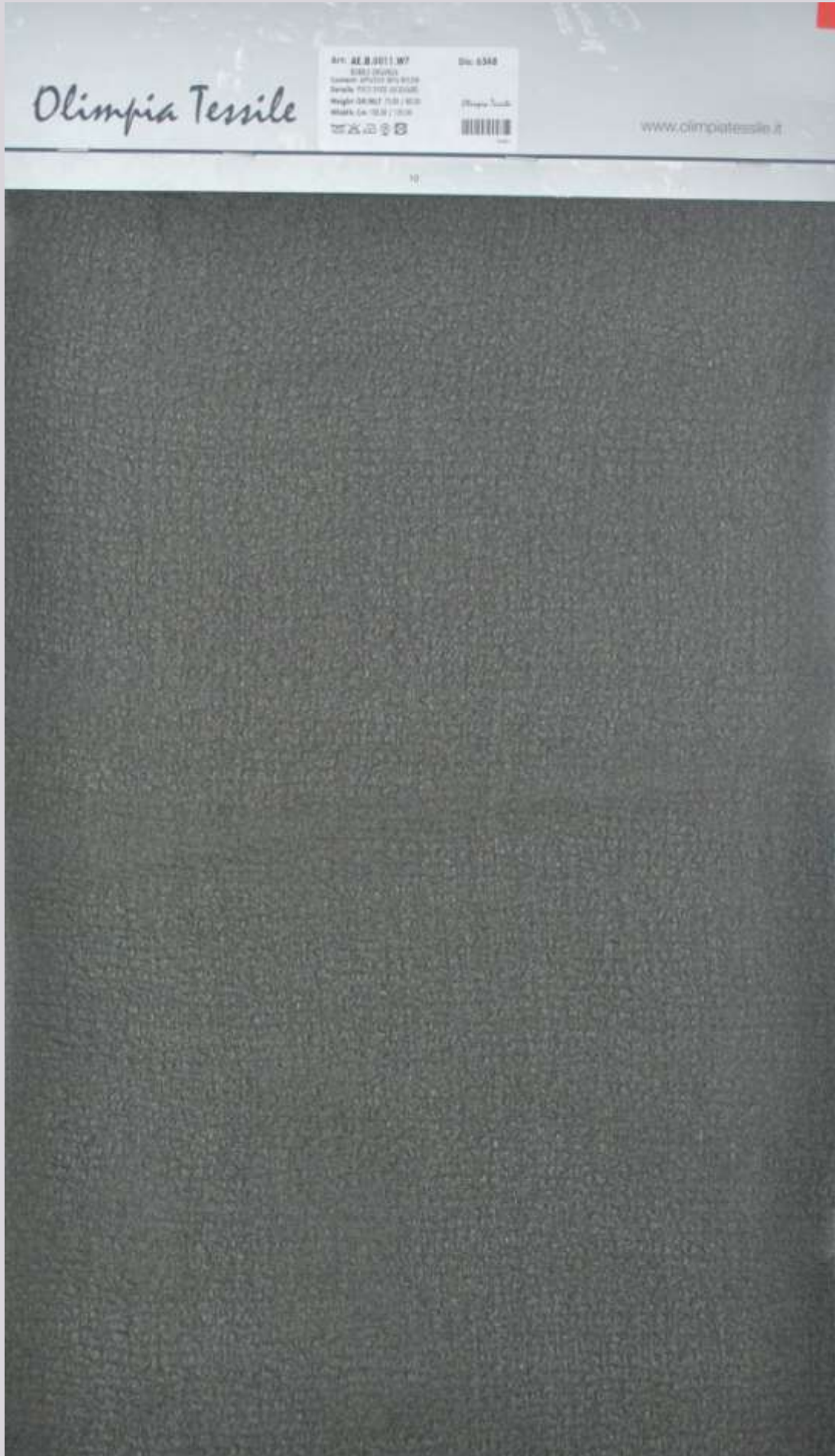

[Back to main menu](#)

6349 - SILK / NYLON JACQUARD ORGANZA



[Back to main menu](#)

6531 - SILK / WOOL

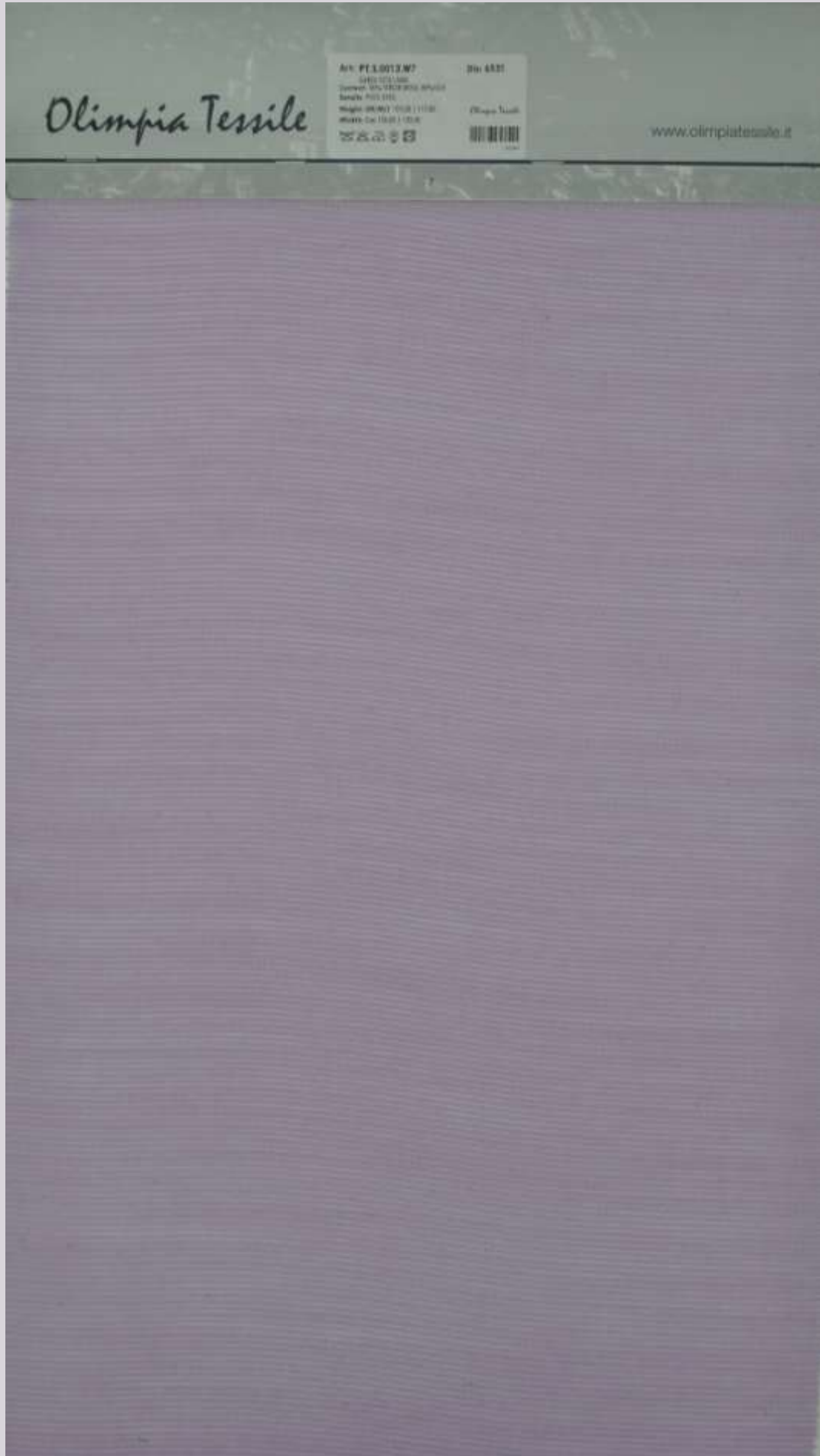

[Back to main menu](#)

6566 - SILK / LUREX ORGANZA



[Back to main menu](#)

## 6567 - SILK / POLY METAL ORGANZA



[Back to main menu](#)

## 6573 - SILK WOOL YARN DYED ORGANZA



[Back to main menu](#)

6629 - CREPON SILK / NYLON



[Back to main menu](#)



## 6650 - TAFFETA SILK / POLY



[Back to main menu](#)

# 6651 - TAFFETA 100% SILK



[Back to main menu](#)

# SEQUINS

6080



[Back to main menu](#)

6554



[Back to main menu](#)

6582



[Back to main menu](#)

6583

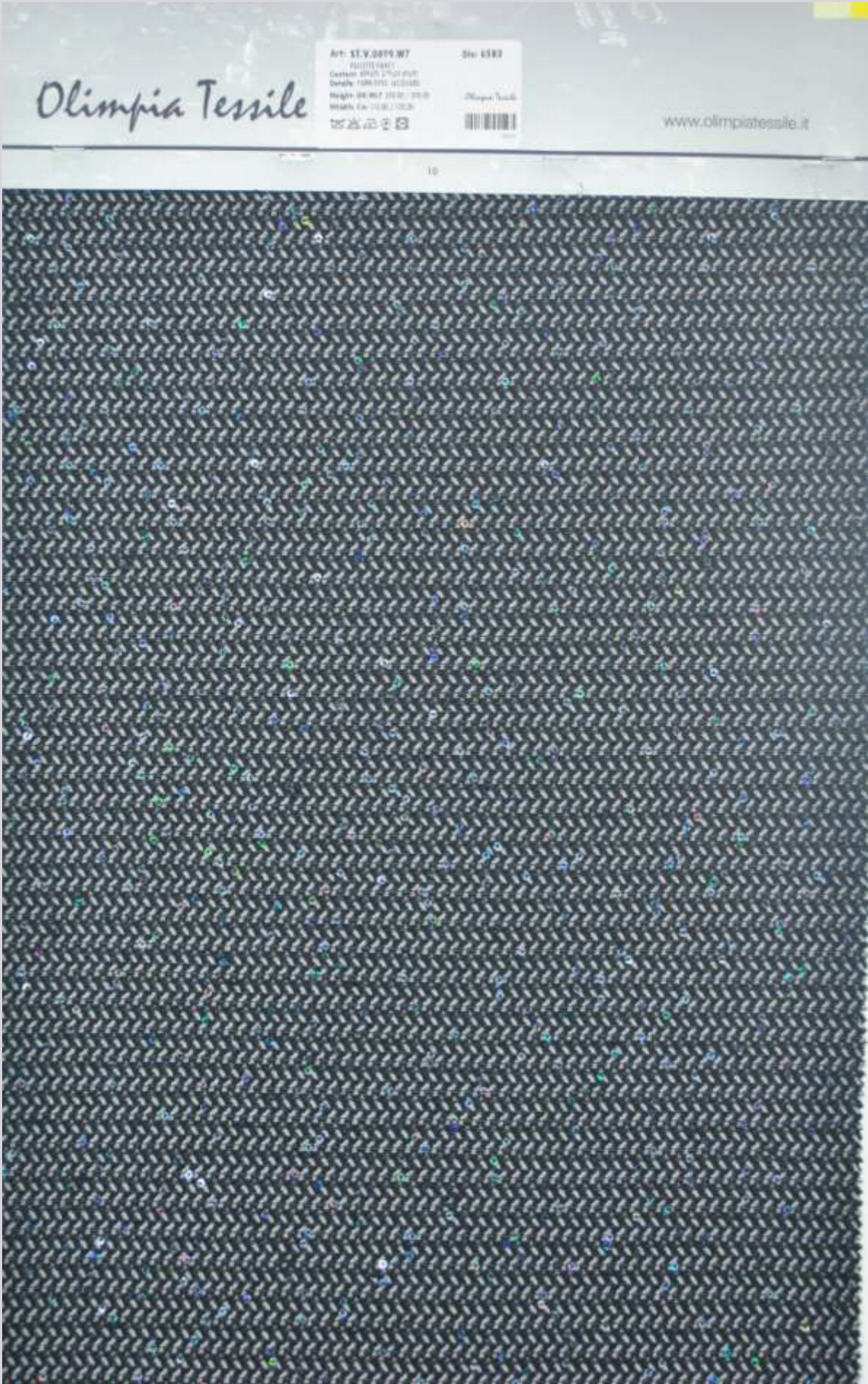

[Back to main menu](#)

6584



[Back to main menu](#)



6585

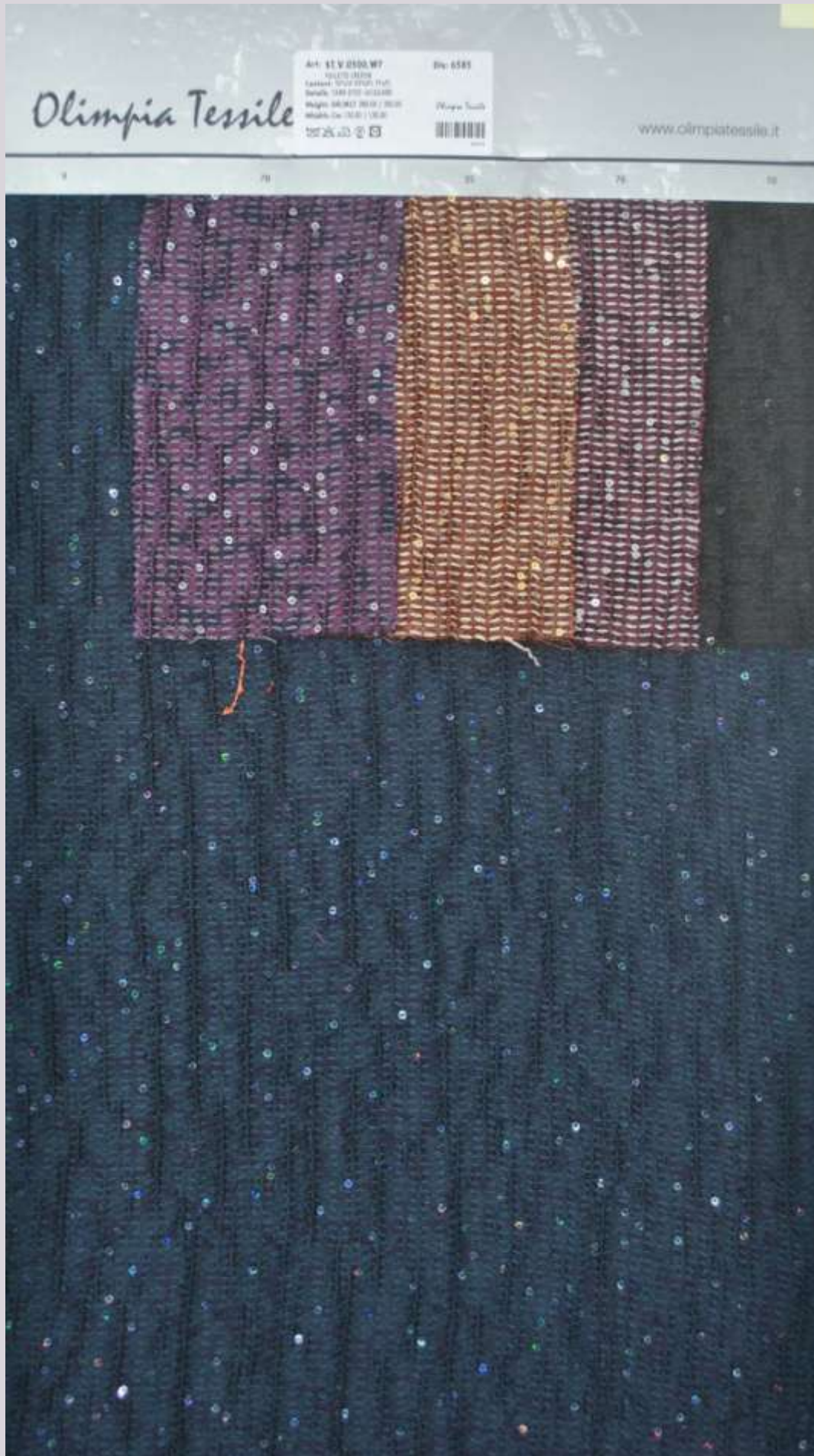

[Back to main menu](#)

6586



[Back to main menu](#)

6592



[Back to main menu](#)

# **YARN DYED JACQUARDS**

# 6548 - WOOL / PC COMFORT STRETCH JACQUARD



[Back to main menu](#)

# 6053 - LIGHT LUREX JACQUARD



[Back to main menu](#)

6485 - POLY/COTTON RELIEF



[Back to main menu](#)

## 6505 - POLY JACQUARD



[Back to main menu](#)



6520 - POLY / WOOL

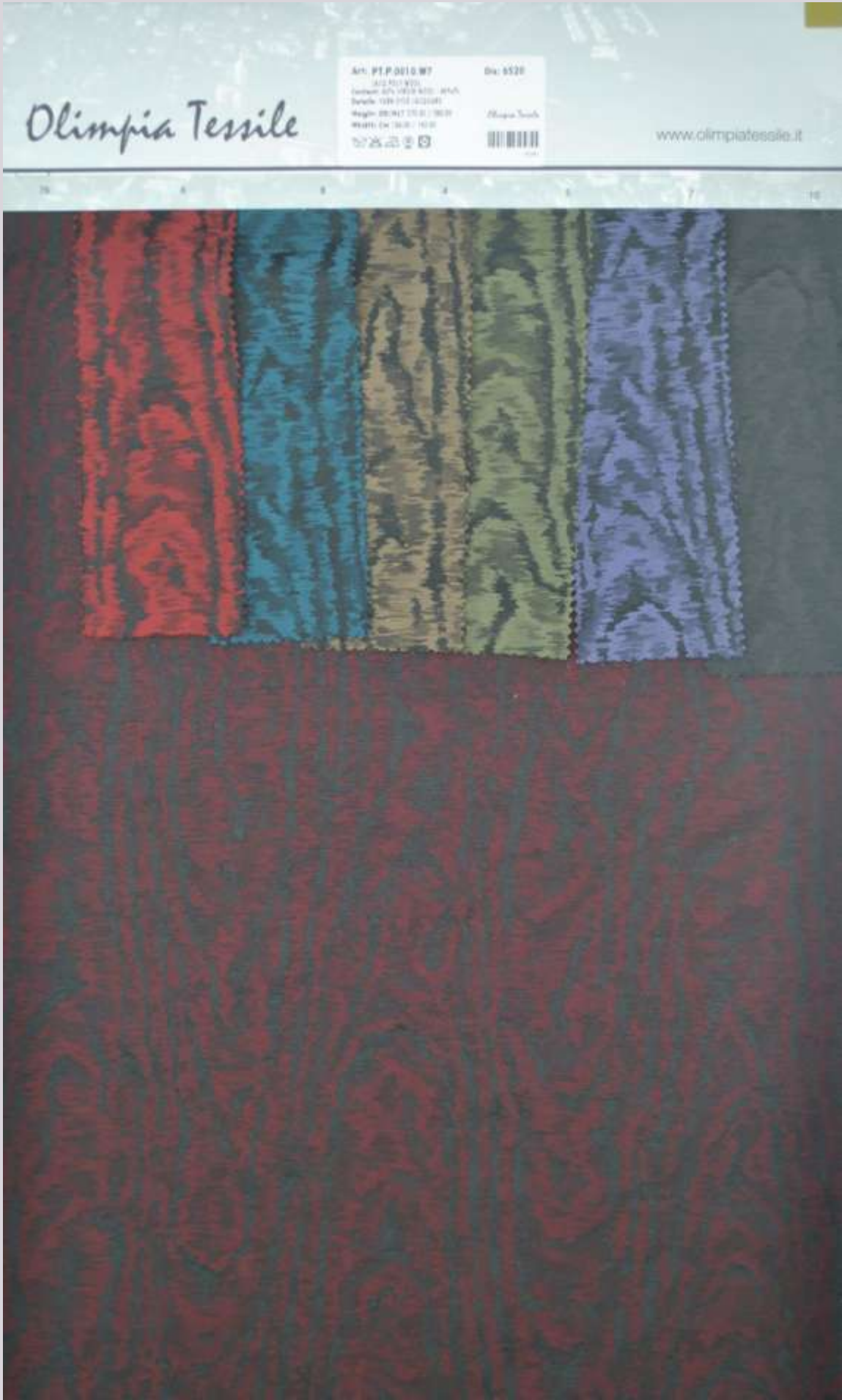

[Back to main menu](#)

6521



[Back to main menu](#)

6521 - POLY / WOOL



[Back to main menu](#)

6526 - WOOL / PC COMFORT STRETCH JACQUARD

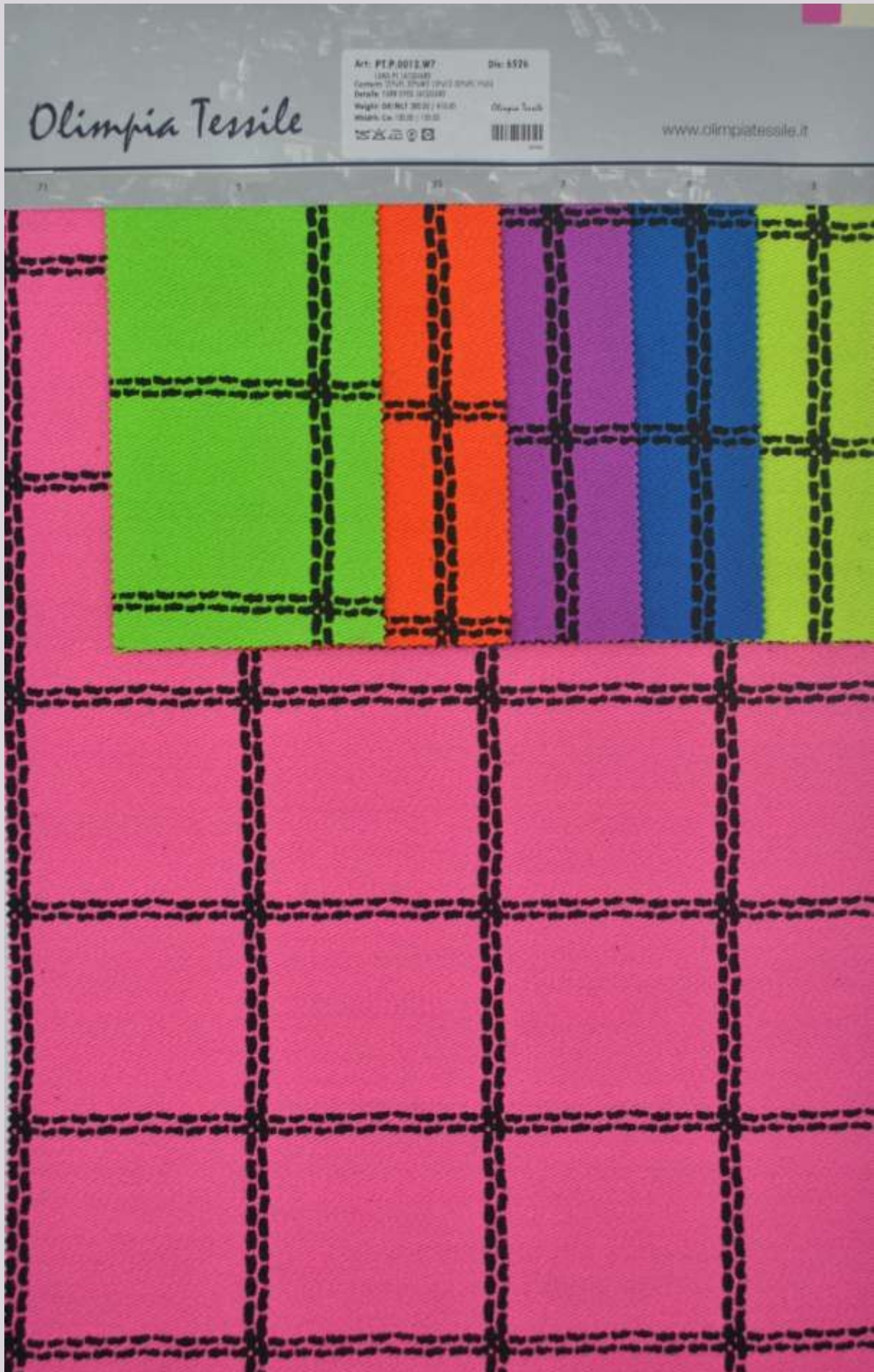

[Back to main menu](#)

# 6526 - WOOL / PC COMFORT STRETCH JACQUARD



[Back to main menu](#)

6527 - WOOL / PC COMFORT STRETCH JACQUARD



[Back to main menu](#)

# 6528 - JEANS EFFECT JACQUARD

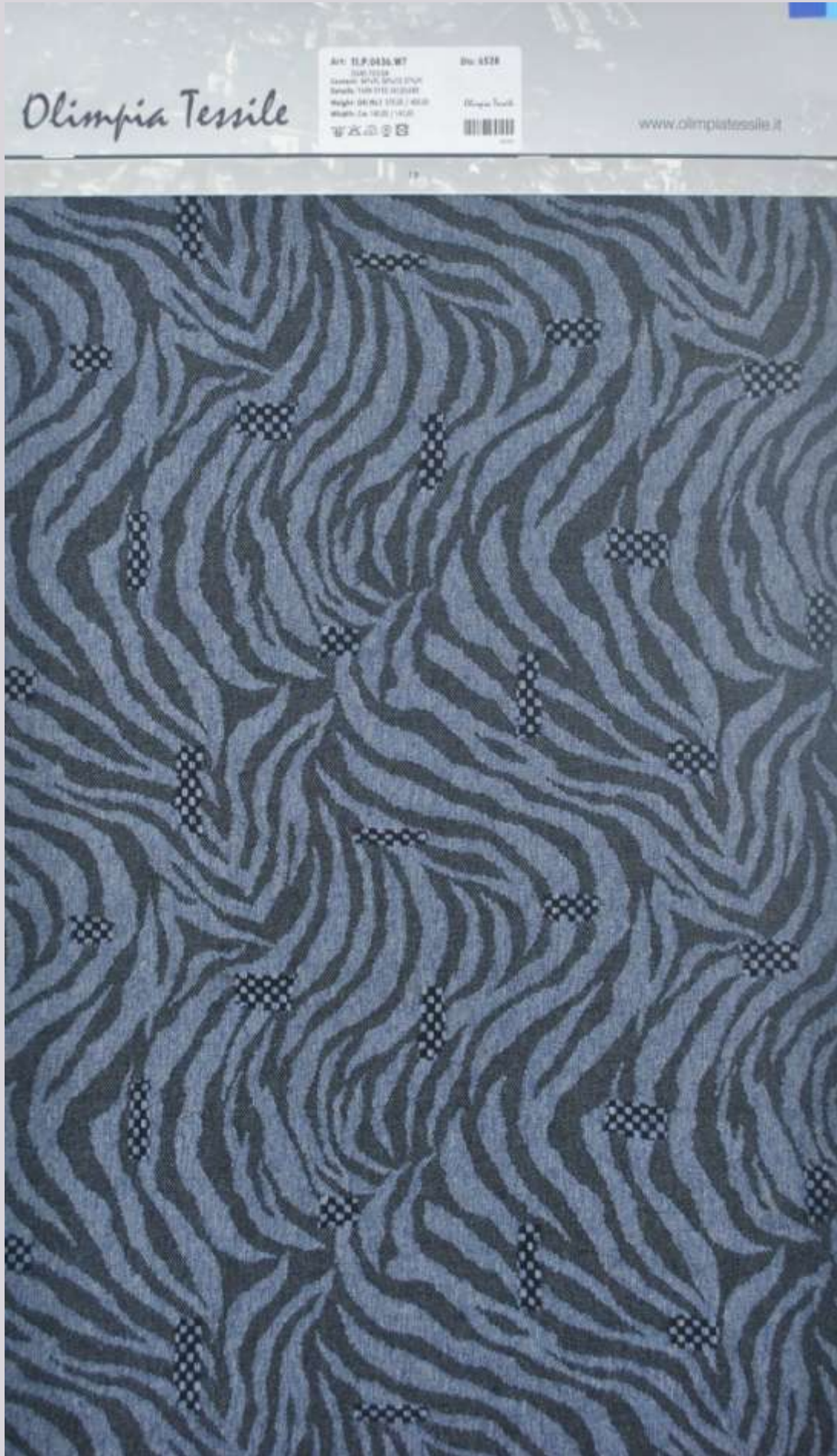

[Back to main menu](#)

# 6529 - JEANS EFFECT JACQUARD

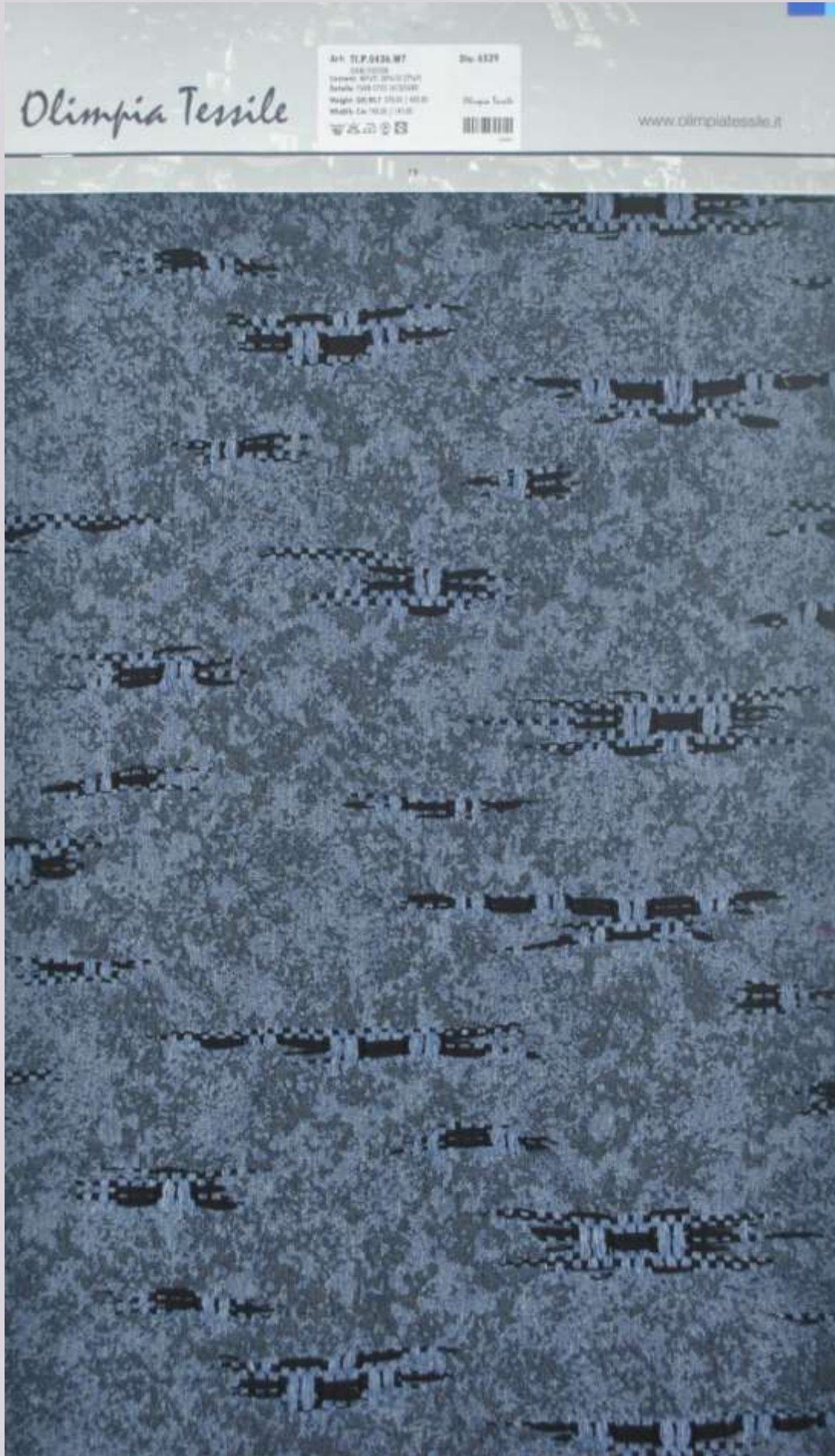

[Back to main menu](#)



6530 - JEANS EFFECT LITTERING



[Back to main menu](#)

6534 - POLY / WOOL



[Back to main menu](#)

6542 - POLY / VISCOSE FLUO



[Back to main menu](#)

6543 - POLY / VISCOSE



[Back to main menu](#)

6544 - POLY / VISCOSE



[Back to main menu](#)

6545 - POLY / VISCOSE



[Back to main menu](#)

6546 - WOOL / PC COMFORT STRETCH JACQUARD



[Back to main menu](#)

6547 - WOOL / PC COMFORT STRETCH JACQUARD

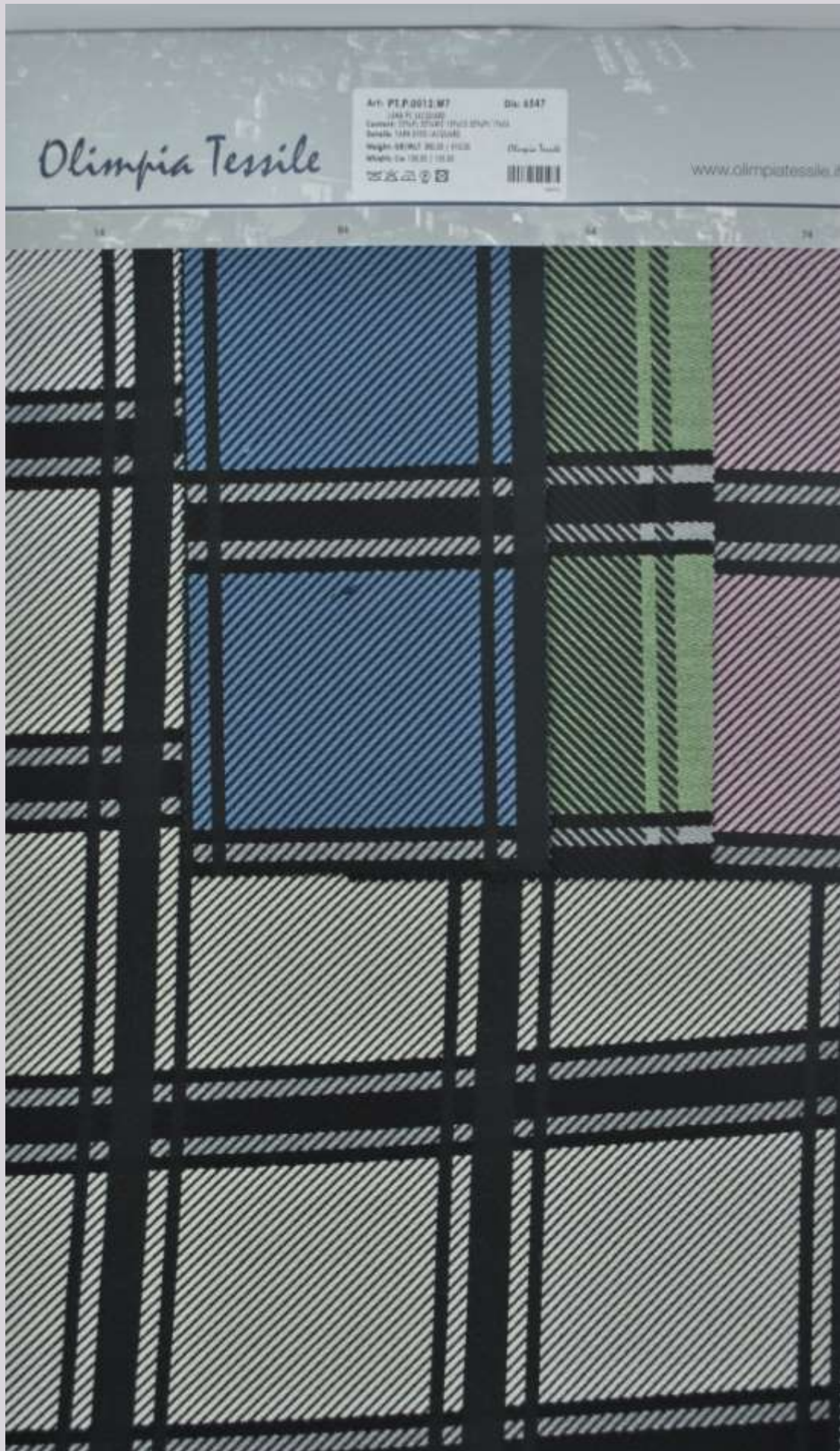

[Back to main menu](#)



6547- WOOL / PC COMFORT STRETCH JACQUARD

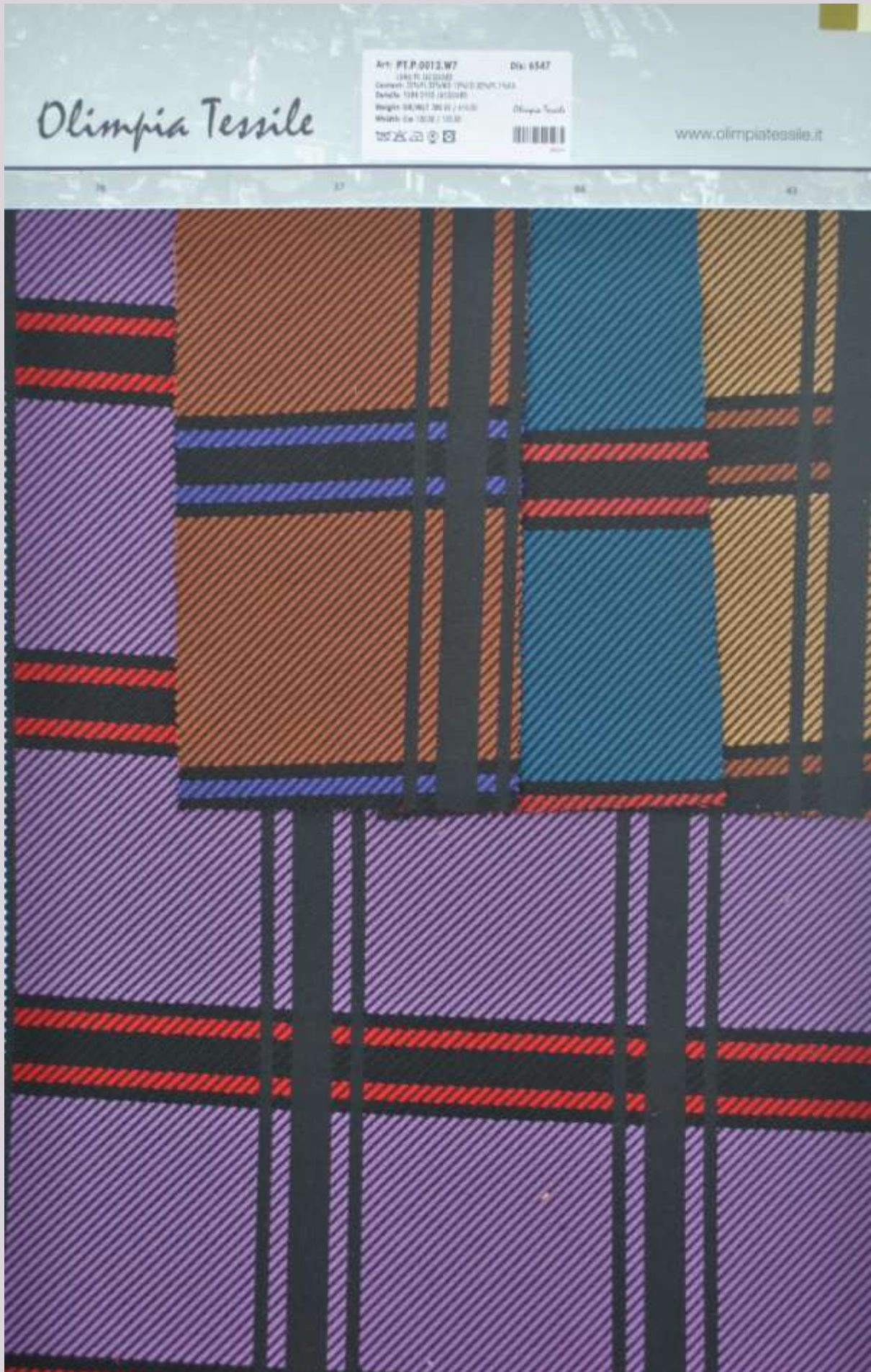

[Back to main menu](#)

# 6549 - WOOL FIL COUPE' ON NYLON WARP

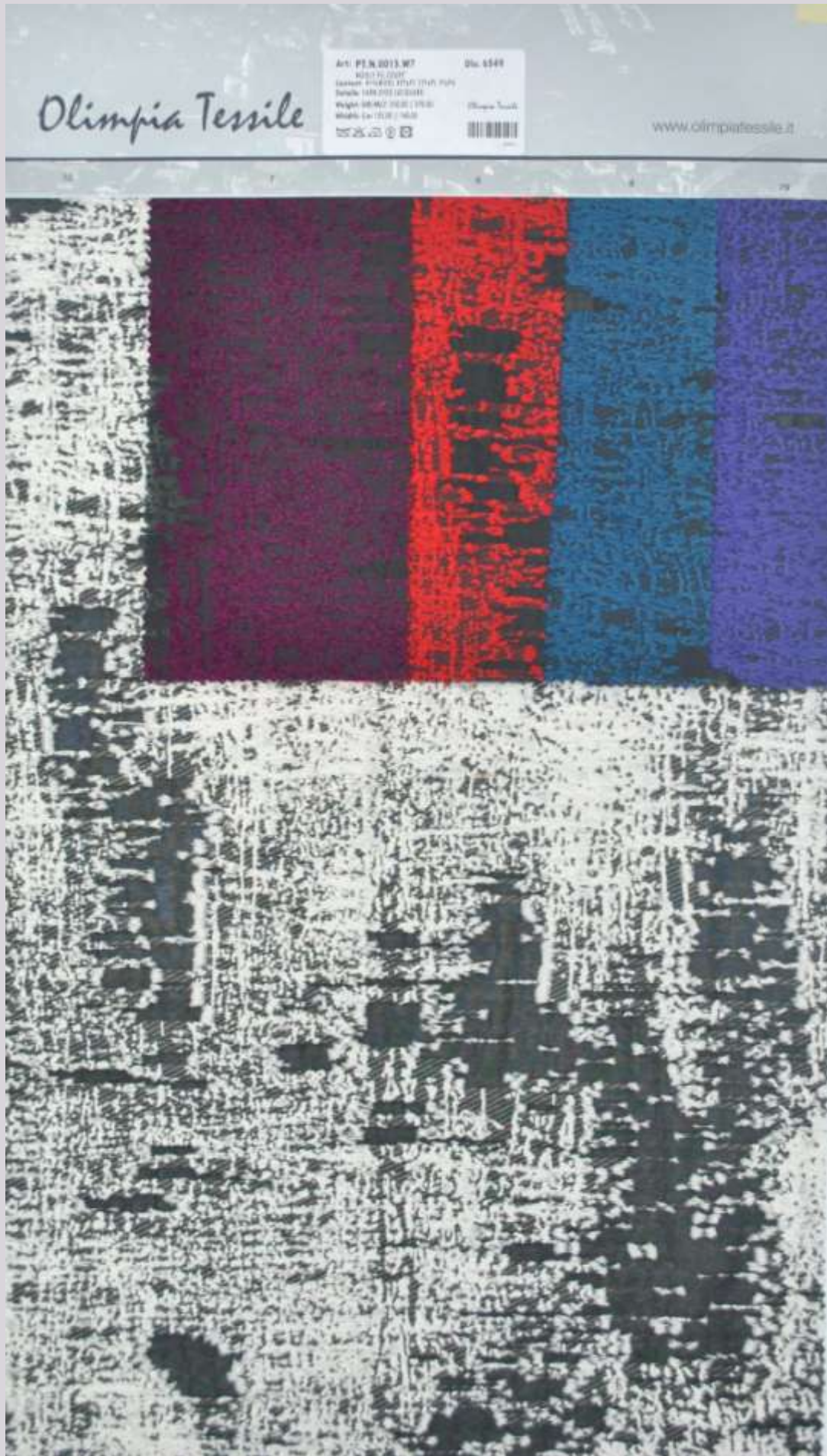

[Back to main menu](#)

6550 - WOOL FIL COUPE' ON NYLON WARP



[Back to main menu](#)

# 6551 - POLY / NYLON CELLOPHANE FIL COUPE'

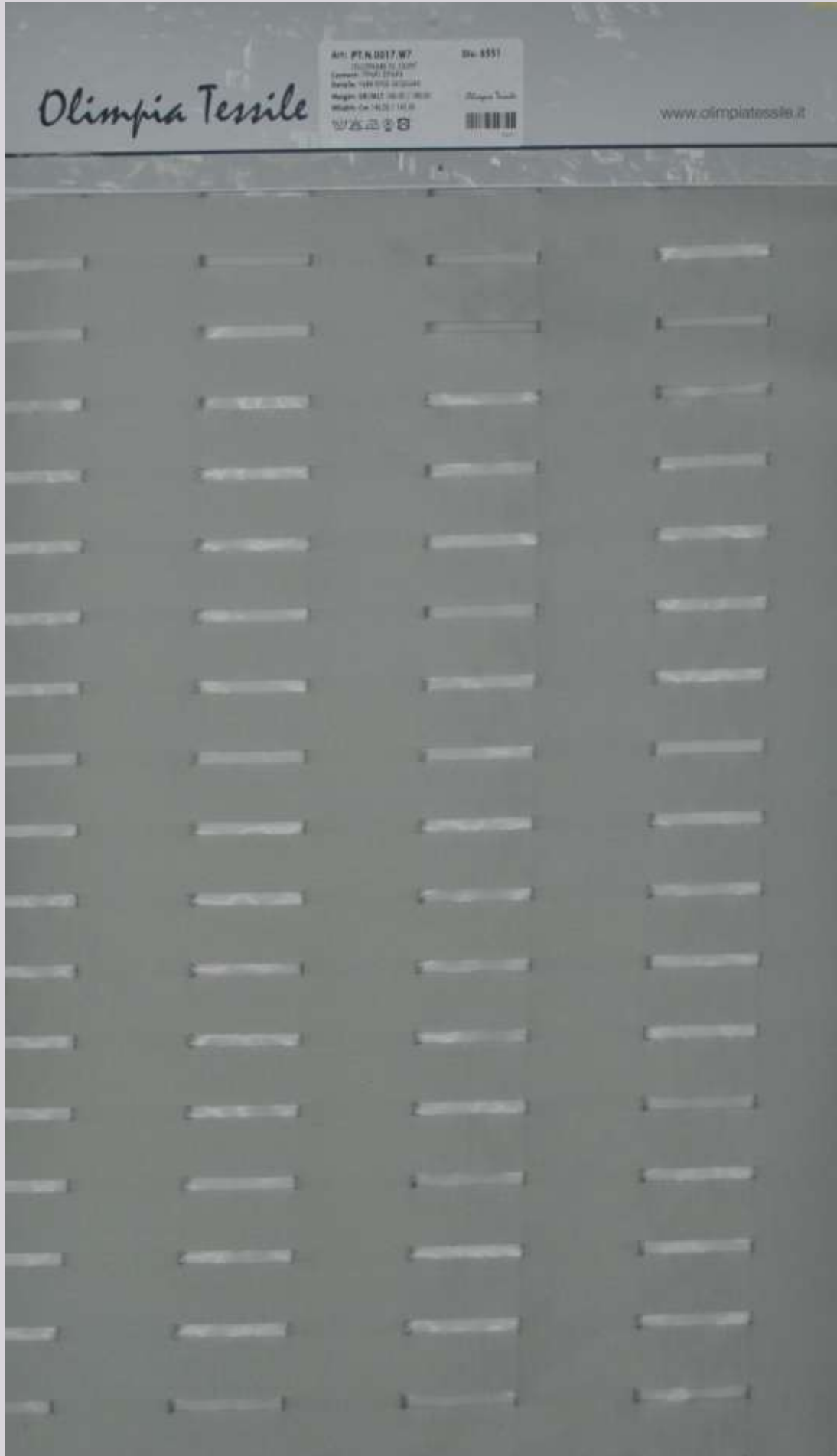

[Back to main menu](#)

6558 - WOOL / PC COMFORT STRETCH JACQUARD



[Back to main menu](#)

6559 - WOOL / PC COMFORT STRETCH JACQUARD



[Back to main menu](#)

6560 - WOOL / PC COMFORT STRETCH JACQUARD

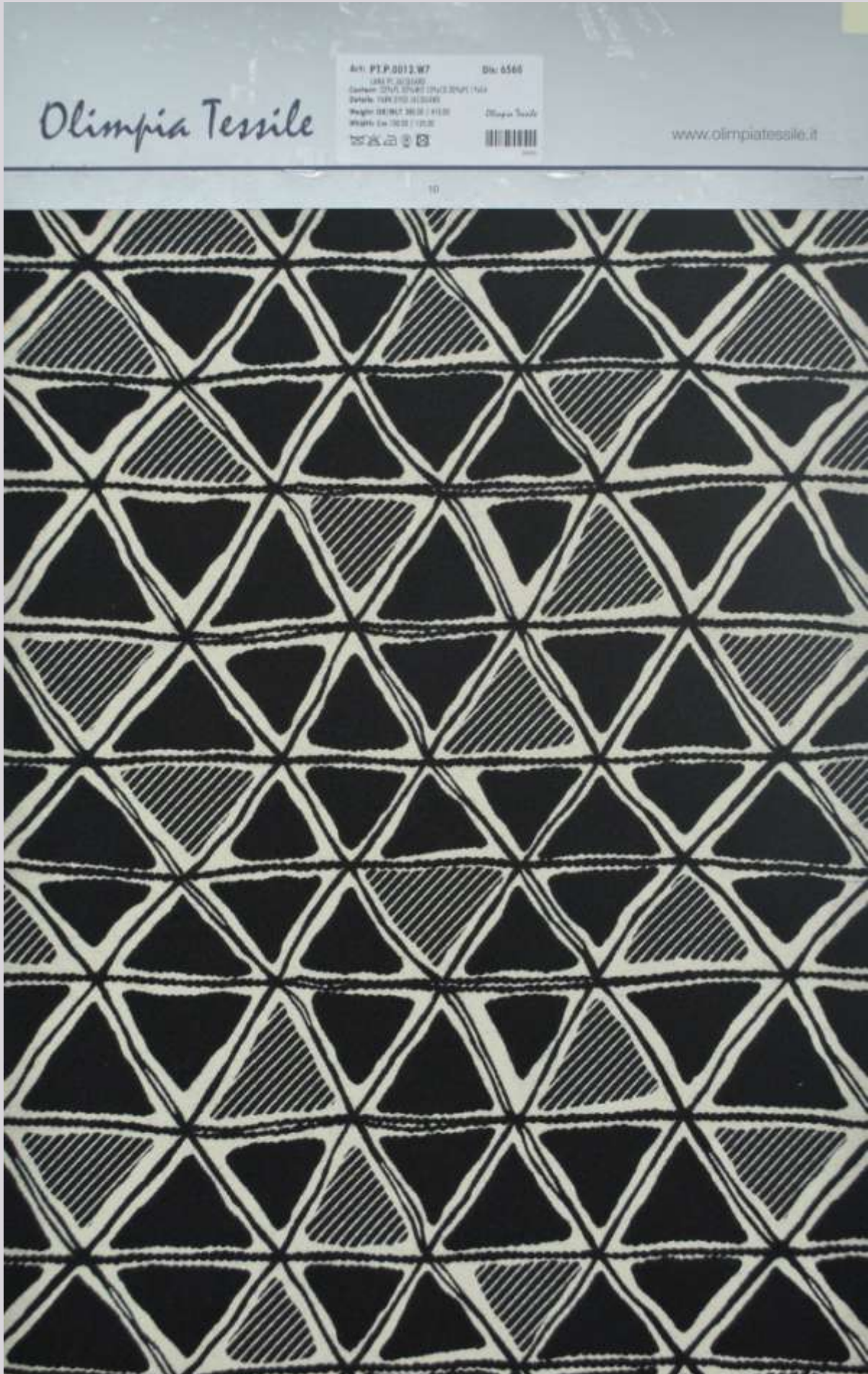

[Back to main menu](#)

6561 - WOOL / PC COMFORT STRETCH JACQUARD



[Back to main menu](#)



# 6568 - POLY CHECK JACQUARD

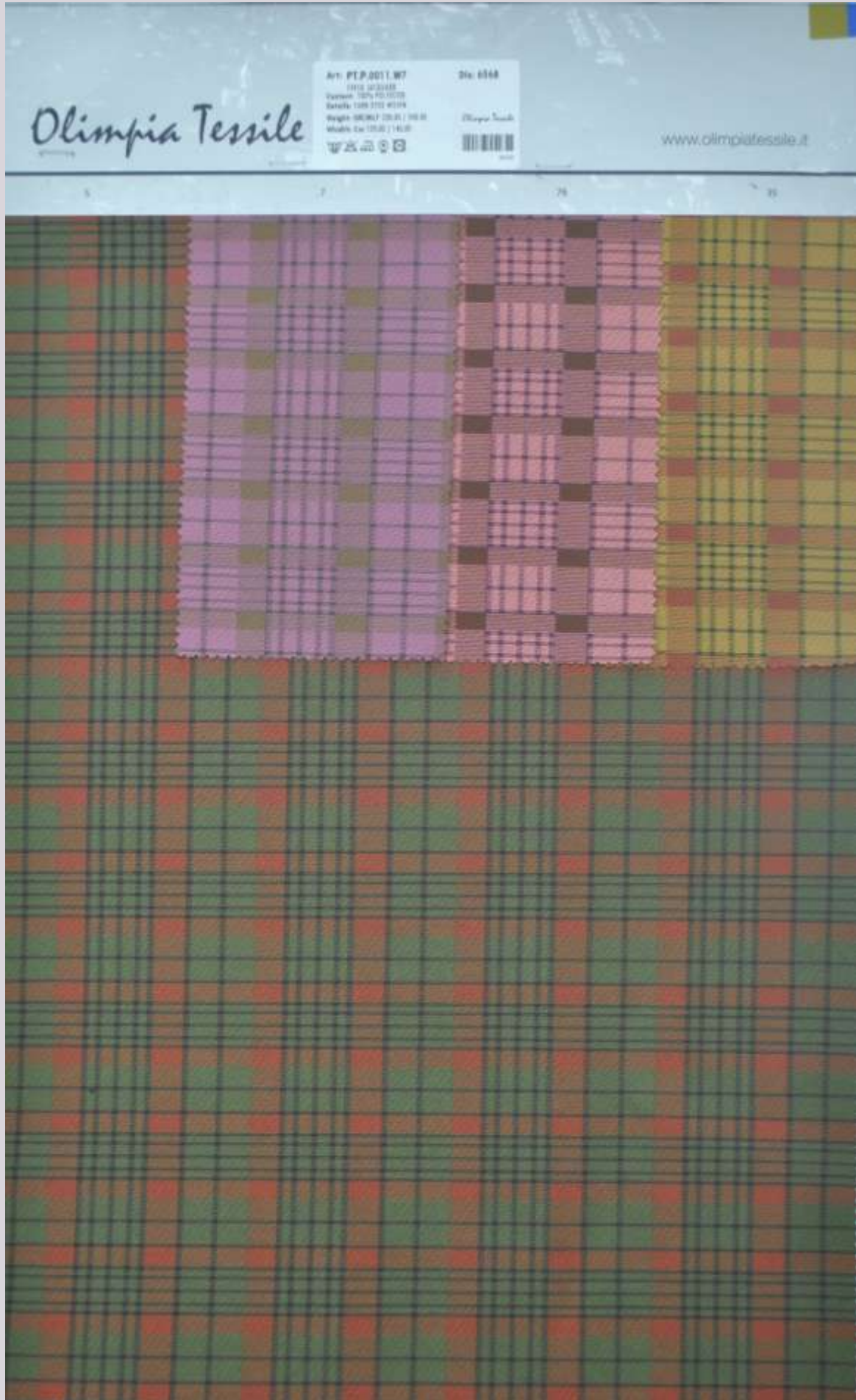

[Back to main menu](#)

6572 - CADY WOOL/ACETATE/VISCOSE

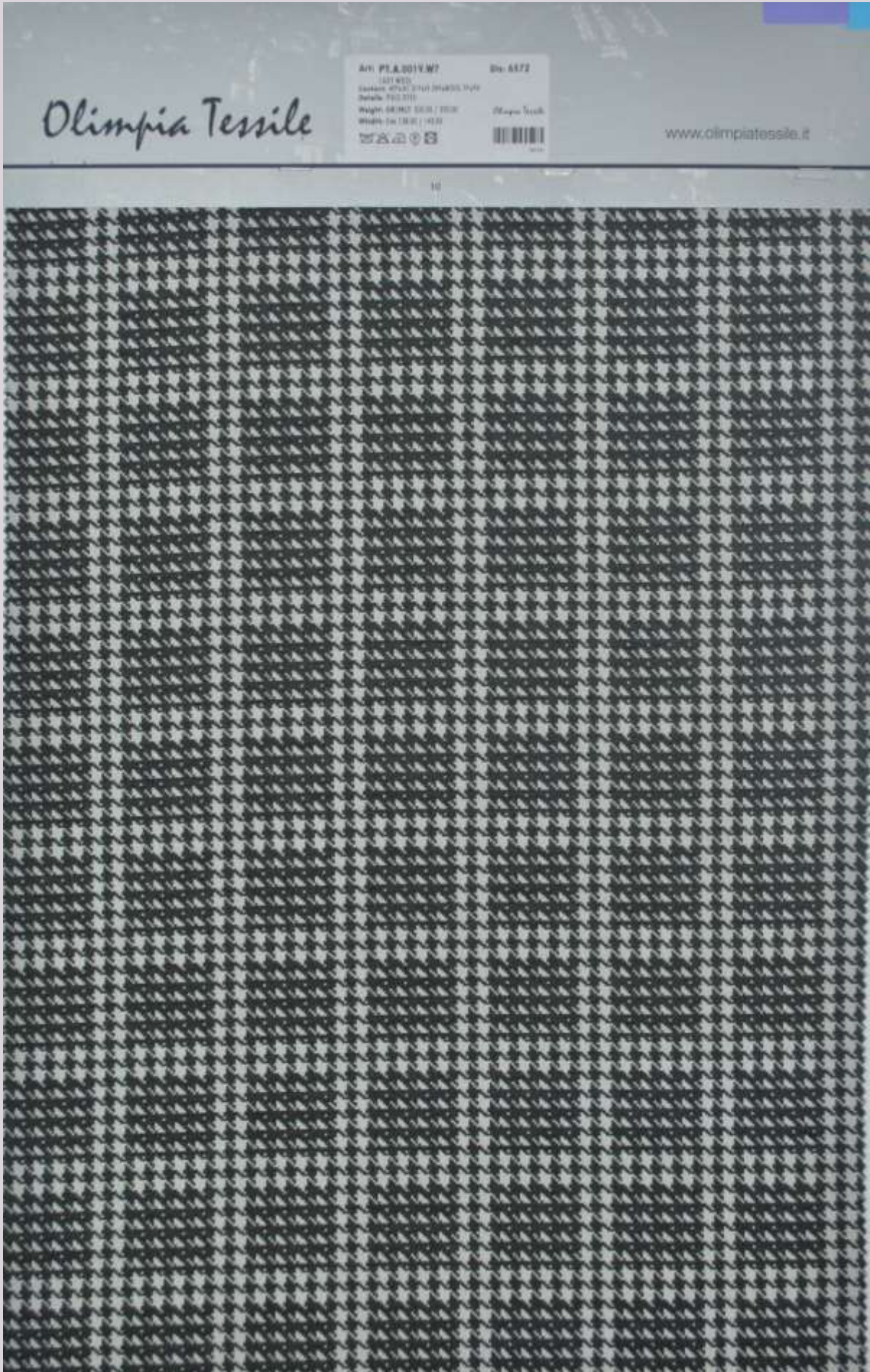

[Back to main menu](#)

6576 - REPEAT 110 CM



[Back to main menu](#)

6579 - JACQUARD ACETATE/VISCOSE ON SILK



[Back to main menu](#)

6580 - JACQUARD ACETATE/VISCOSE ON SILK

*Olimpia Tessile*

Art. 5T.S.0490.W7      Dia. 6580  
104 M0000  
Composizione: 35% ACETATO DI SILK / 65% VISCOSE  
Densità: 148 G/M<sup>2</sup> / 370 G/M<sup>2</sup>  
Misure: 140 CM / 170 CM / 170 CM  
Materiale: 100% ACETATO DI SILK / VISCOSE  
www.olimpiatessile.it

97



[Back to main menu](#)

6581 - JACQUARD ACETATE/VISCOSE ON SILK



[Back to main menu](#)

# 6591 - JEANS EFFECT JACQUARD



[Back to main menu](#)

# 6606 - FANCY YARNS JACQUARD

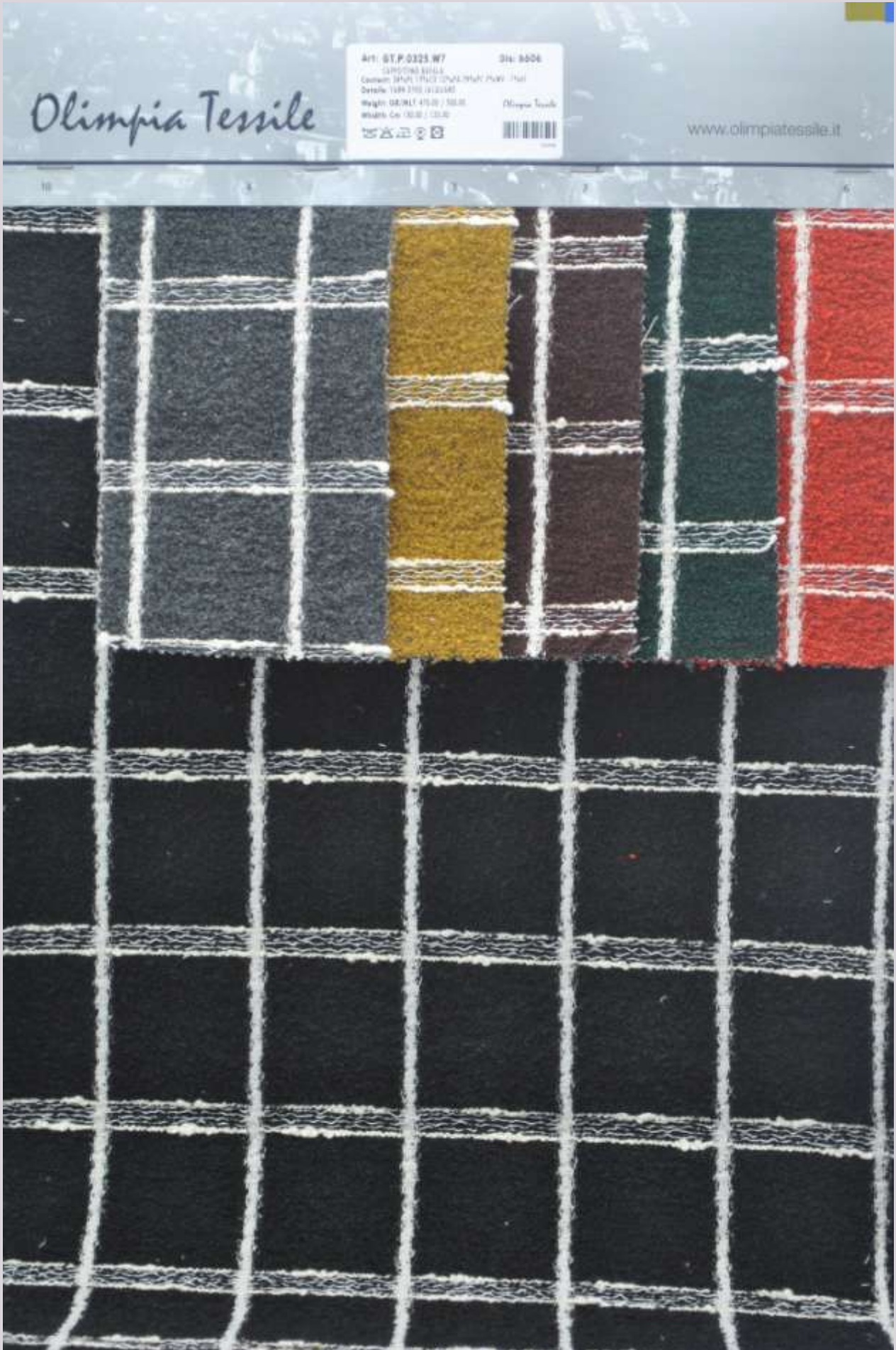

[Back to main menu](#)



## 6634 - STRETCH MULTICOLOR JACQUARD



[Back to main menu](#)

## 6635 - STRETCH MULTICOLOR JACQUARD



[Back to main menu](#)

6636 - STRETCH MULTICOLOR JACQUARD



[Back to main menu](#)

# 6661 - FANY YARNS ON WOOL WARP



[Back to main menu](#)

# 6662 - FANCY YARNS ON WOOL WARP



[Back to main menu](#)

## 6663 - FANCY YARNS ON WOOL WARP



[Back to main menu](#)

# **LUREX JACQUARDS**

4910



[Back to main menu](#)



# 6020 - SOFT CADY LUREX



[Back to main menu](#)

# 6301 - JEANS EFFECT WITH LUREX



[Back to main menu](#)

# 6508 - LUREX MATELASSE'



[Back to main menu](#)

6539 - SOFT CADY LUREX JACQUARD

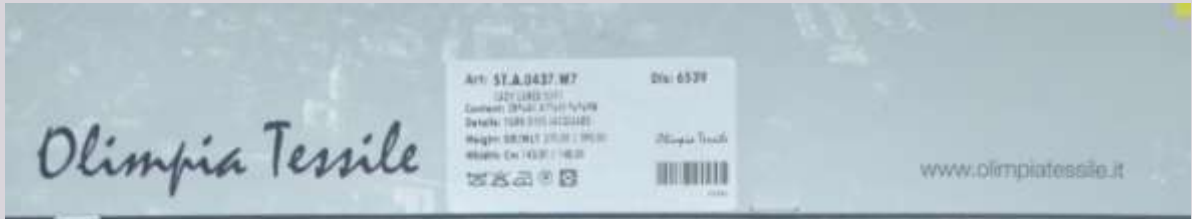

[Back to main menu](#)

# 6540 - SOFT CADY LUREX JACQUARD



[Back to main menu](#)

6541 - SOFT CADY MATTE LUREX JACQUARD



[Back to main menu](#)

## 6660 - FANCY YARNS ON WOOL WARP

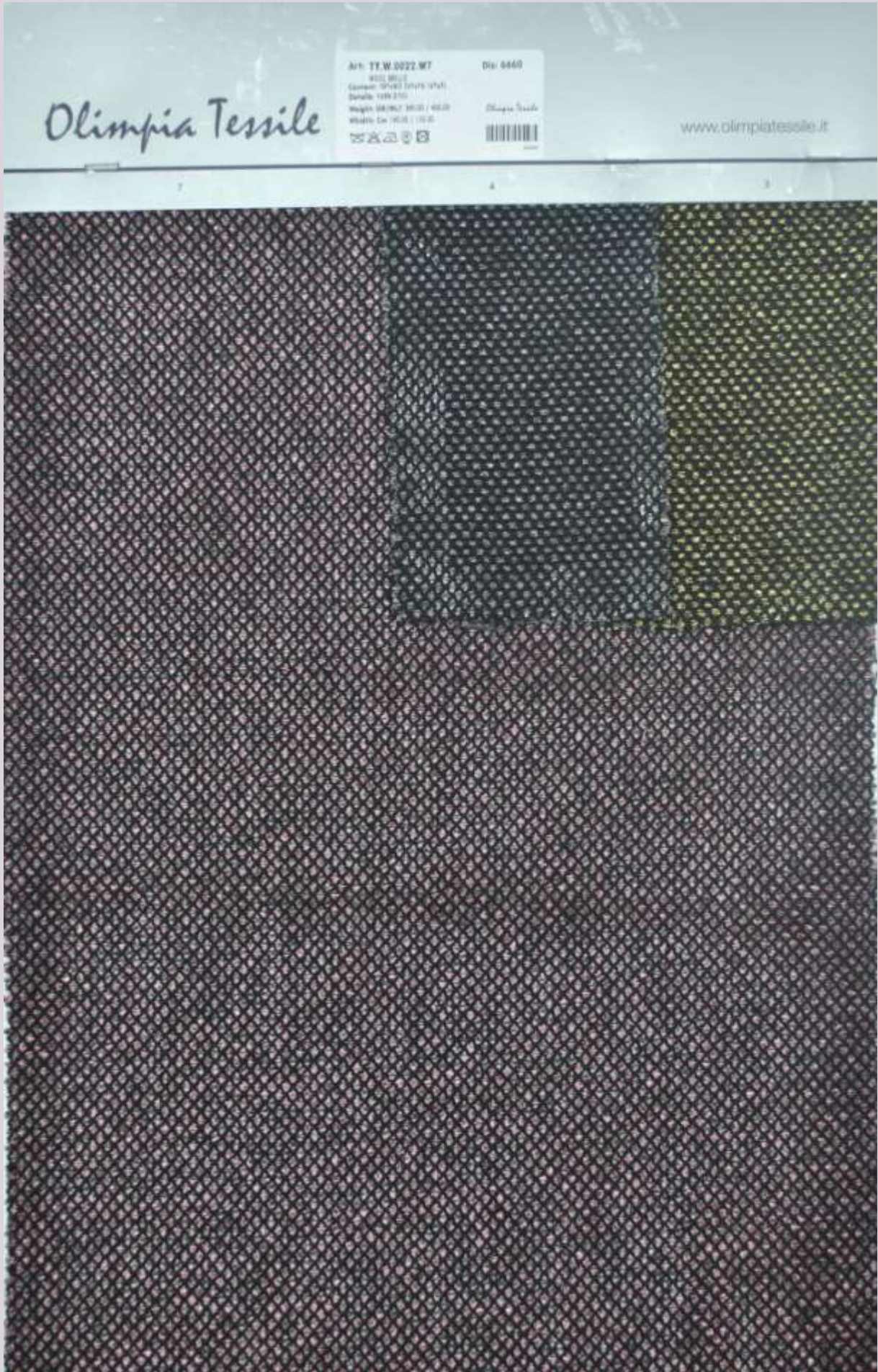

[Back to main menu](#)

**EMBROIDERED**



6184 + 6185 - EMBROIDERED DOTS ON TULLE

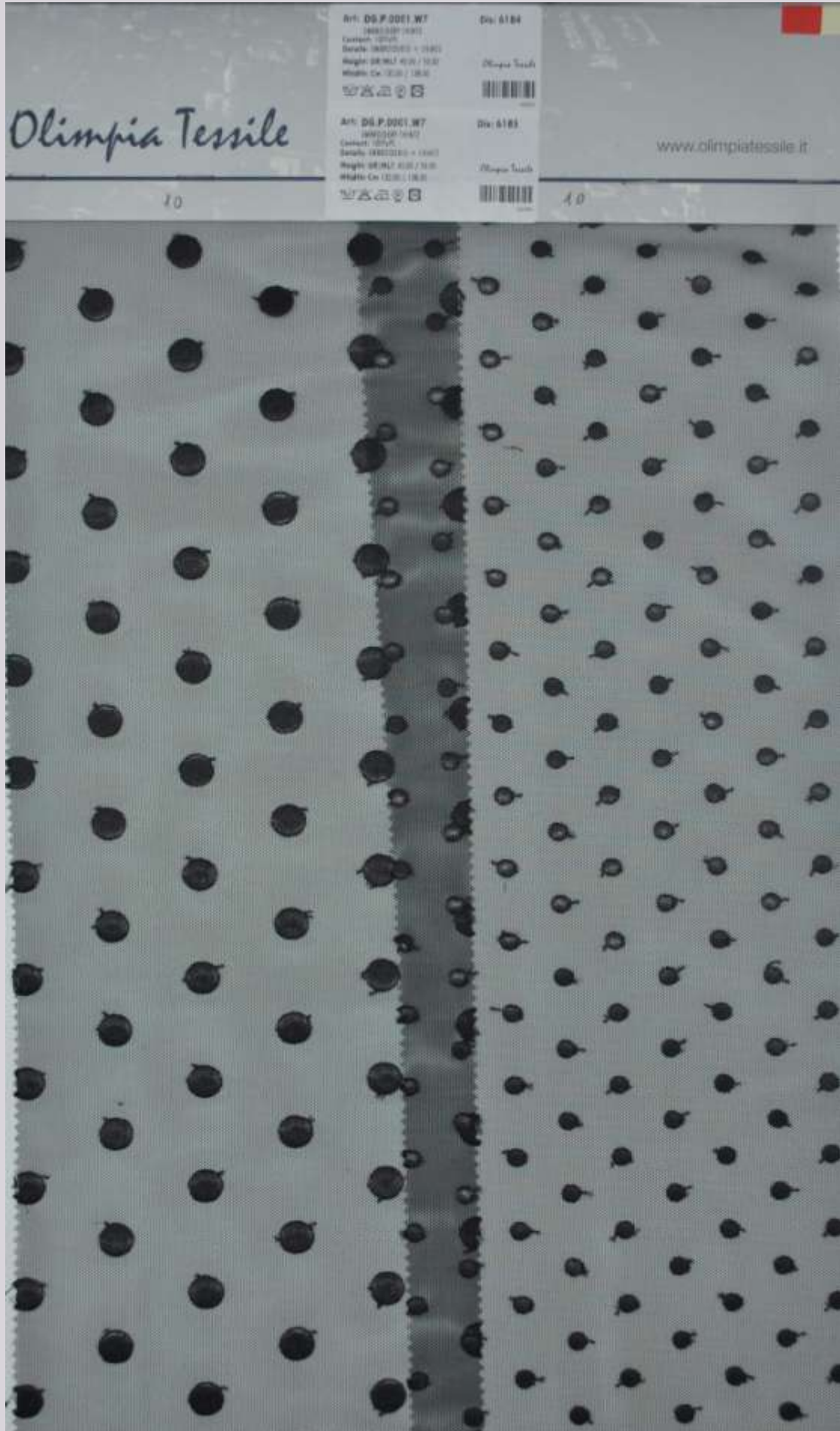

[Back to main menu](#)

# 6552 - EMBROIDERED AND CHINTZ ON POLY GEORGETTE

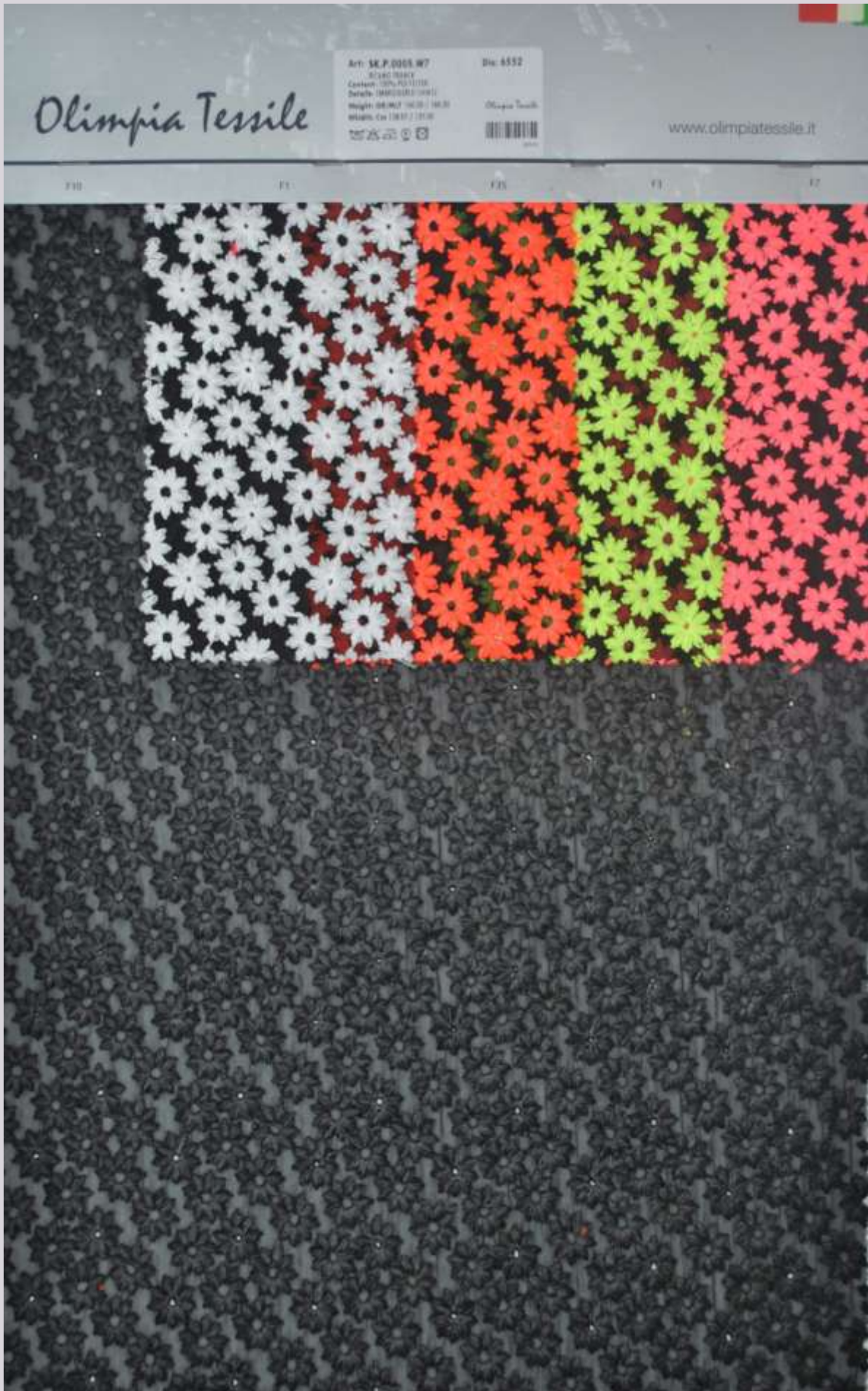

[Back to main menu](#)

## 6552 - EMBROIDERED AND CHINTZ ON POLY GEORGETTE



[Back to main menu](#)

# 6553 - EMBROIDERED AND CHINTZ ON POLY GEORGETTE

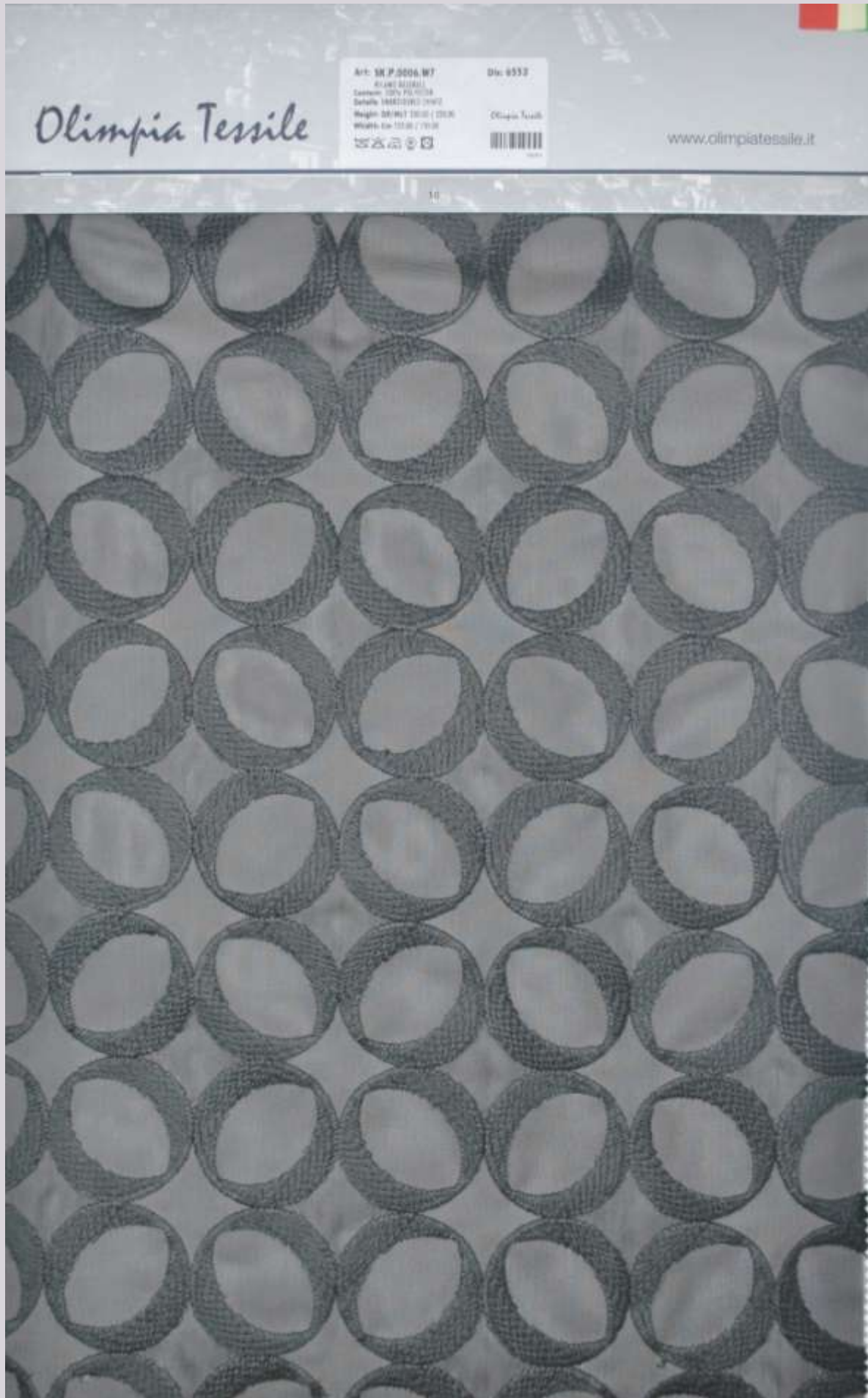

[Back to main menu](#)

6608 - EMBROIDERED AND CHINTZ ON POLY GEORGETTE

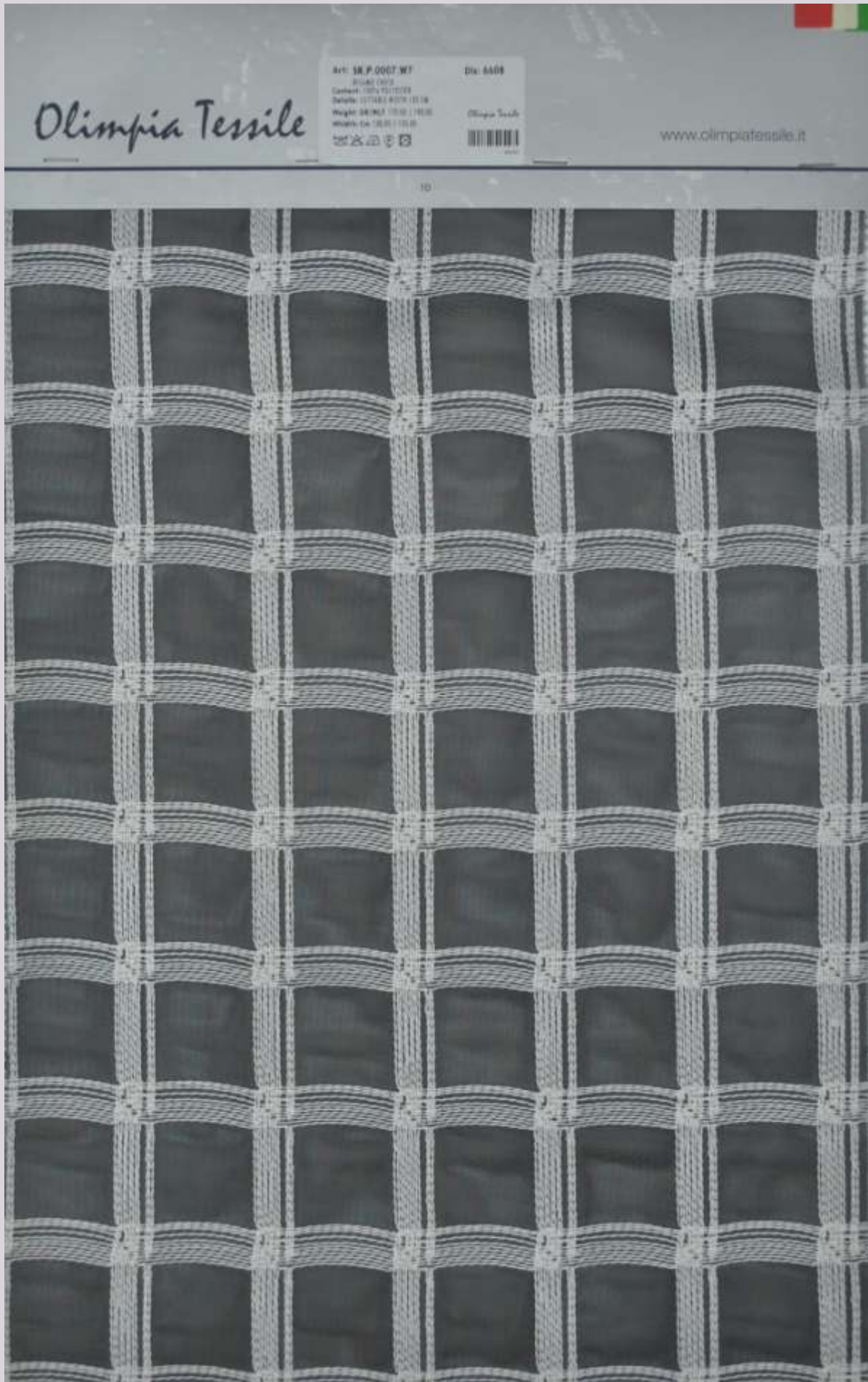

[Back to main menu](#)

6609 - EMBROIDERED AND CHINTZ ON POLY GEORGETTE



[Back to main menu](#)

# **STRETCH JACQUARDS**

# 4997 - STRETCH LUREX SABLE'



[Back to main menu](#)



# 6516 - STRETCH LUREX JACQUARD



[Back to main menu](#)

# 6517 - STRETCH LUREX JACQUARD



[Back to main menu](#)

# 6518 - STRETCH LUREX JACQUARD



[Back to main menu](#)

6555 - STRETCH LUREX JACQUARD



[Back to main menu](#)

# 6556 - STRETCH LUREX JACQUARD



[Back to main menu](#)

# 6557 - STRETCH LUREX JACQUARD

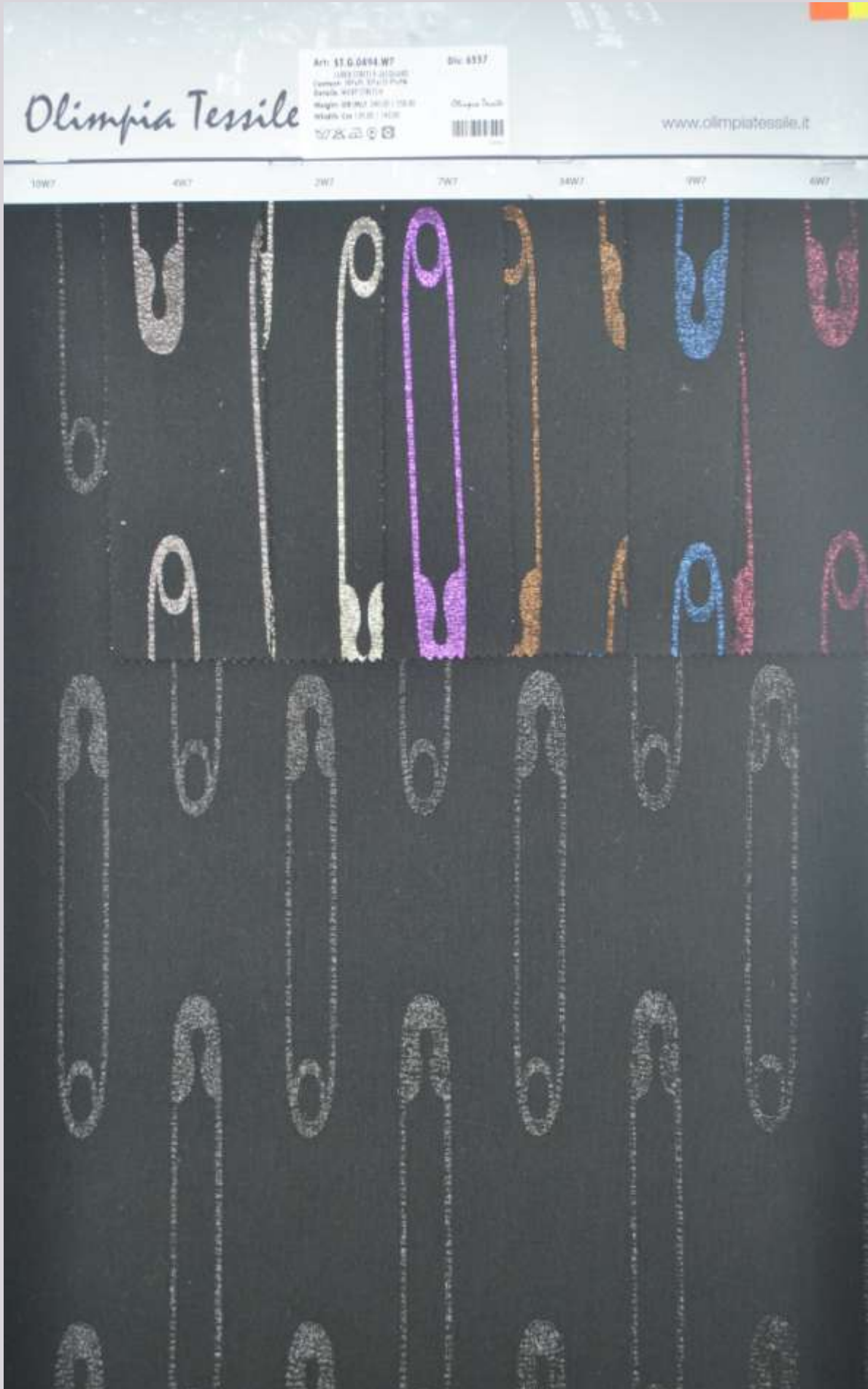

[Back to main menu](#)

# 6607 - BROCADE STRETCH JACQUARD

*Olimpia Tessile*

REF: 6607  
6607 - 6607  
6607 - 6607  
6607 - 6607  
6607 - 6607

6607

www.olimpiatessile.it



[Back to main menu](#)

## 6620 - BROCADE STRETCH JACQUARD

Olimpia Tessile

047 81 11331-40  
www.olimpiatessile.it  
Sede: 00197 Roma  
P.le M. Perugina, 10  
00197 Roma

06 4822  
06 4822  
06 4822  
06 4822  
06 4822

www.olimpiatessile.it



[Back to main menu](#)



# 6621 - BROCADE STRETCH JACQUARD



[Back to main menu](#)

6622 - COTTON/LUREX STRETCH JACQUARD

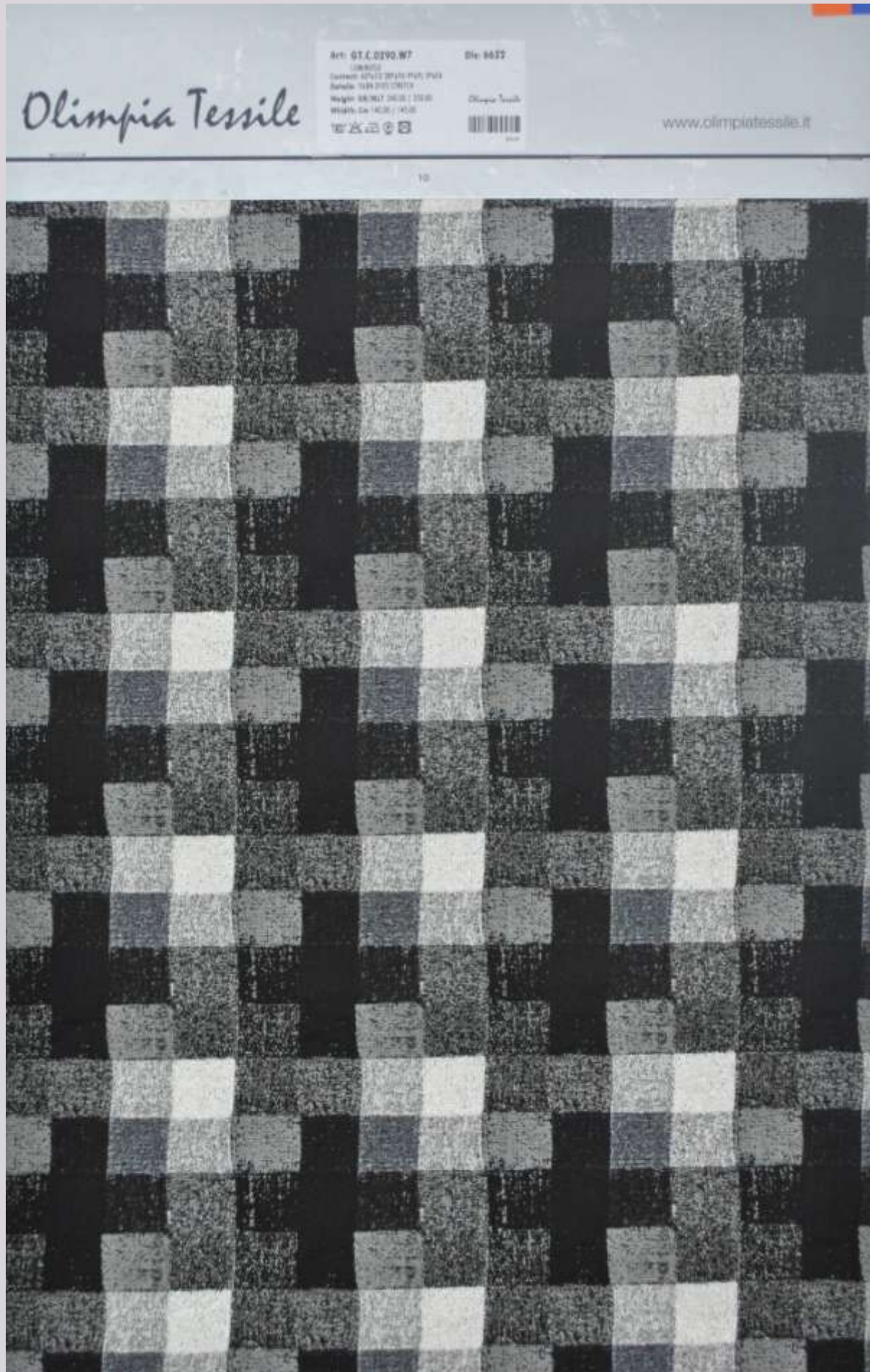

[Back to main menu](#)

6623 - COTTON/LUREX STRETCH JACQUARD

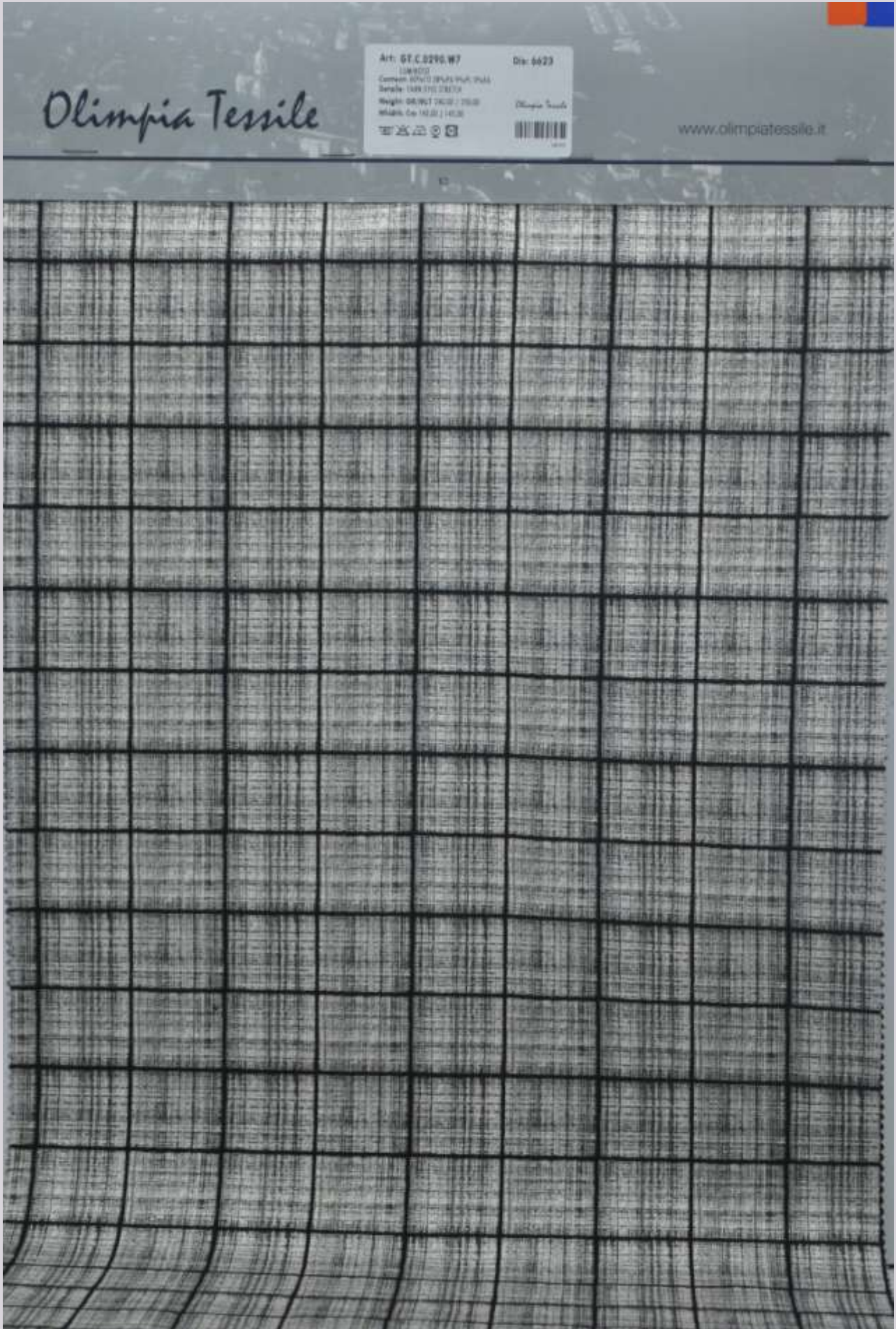

[Back to main menu](#)

**TECH**

6257 - 100% POLYESTER



[Back to main menu](#)

6396 - 100% POLYESTER



[Back to main menu](#)

## 6503 - LAMINATED LEATHER EFFECT



[Back to main menu](#)

## 6504 - TECHNO FLUO JERSEY



[Back to main menu](#)



## 6511 - LEATHER EFFECT EMBOSSED



[Back to main menu](#)

## 6512 - LEATHER EFFECT EMBOSSED



[Back to main menu](#)

6513 - 100% POLYESTER



[Back to main menu](#)

6514 - 100% POLYESTER

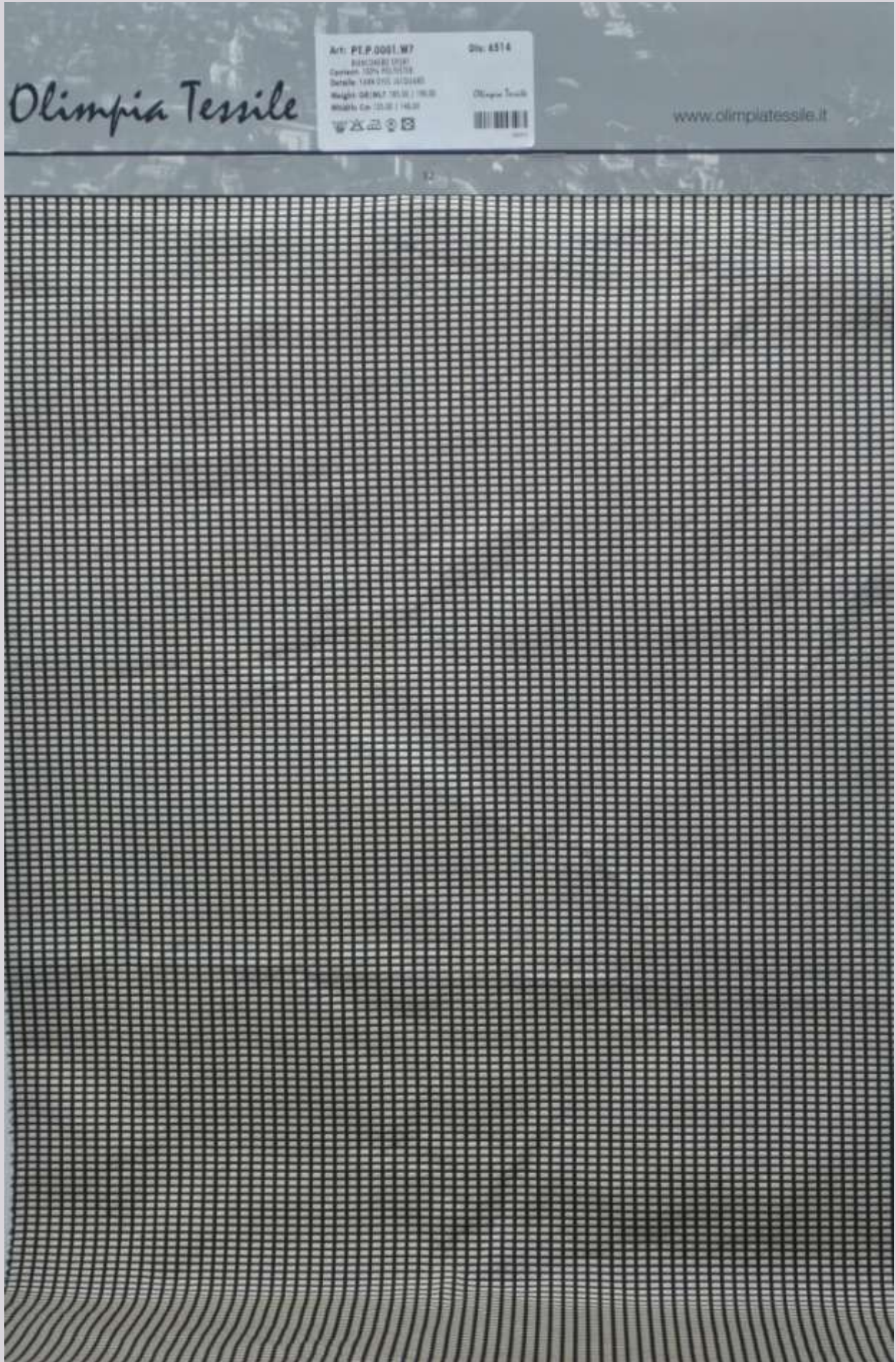

[Back to main menu](#)

## 6522 - SOFT LAMINATED -DRAPEY JERSEY



[Back to main menu](#)

# 6523 - 3D POLY NET

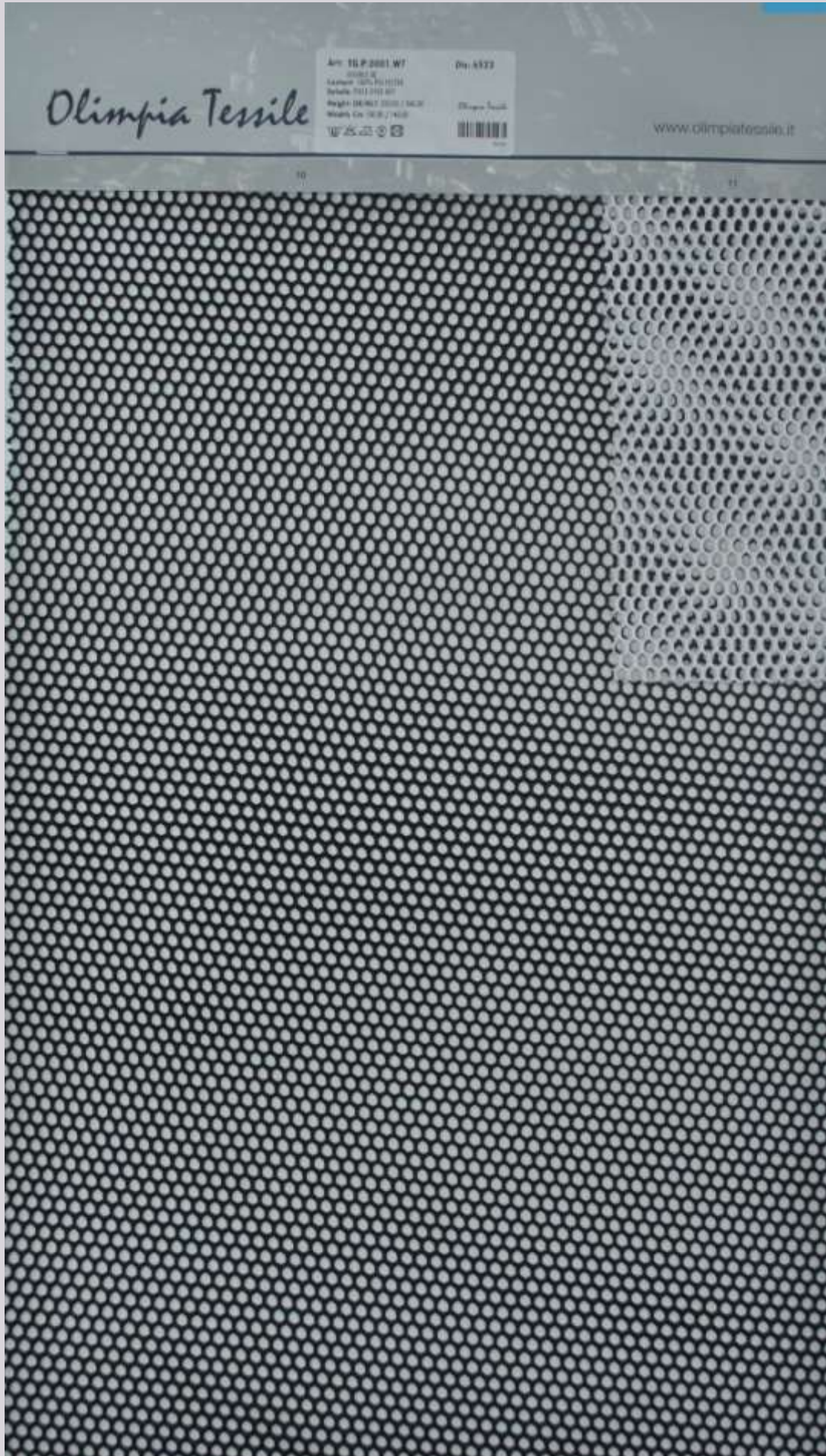

[Back to main menu](#)

## 6524 - 3D COTTON NET

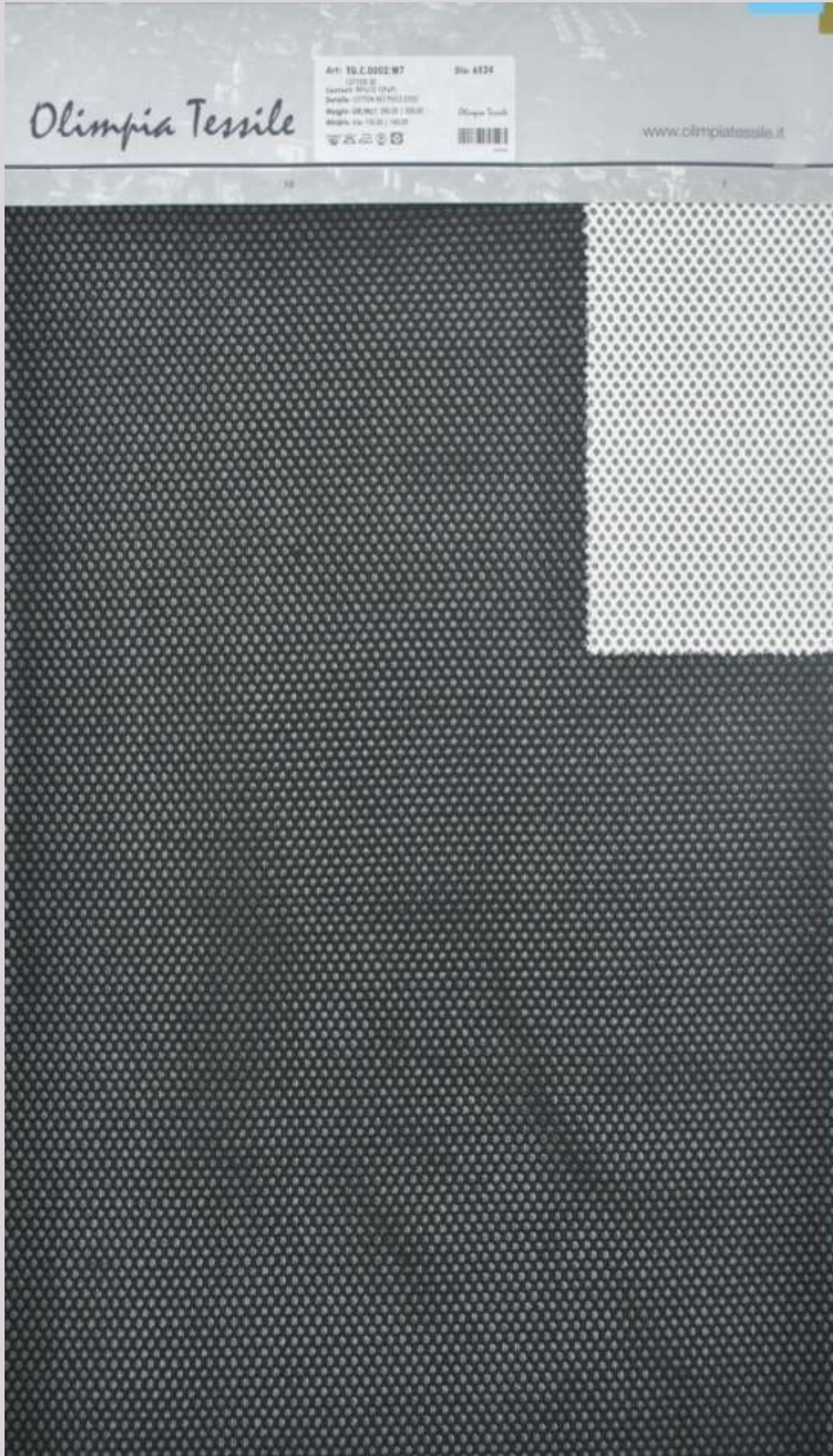

[Back to main menu](#)

# 6525 - 3D POLY NET

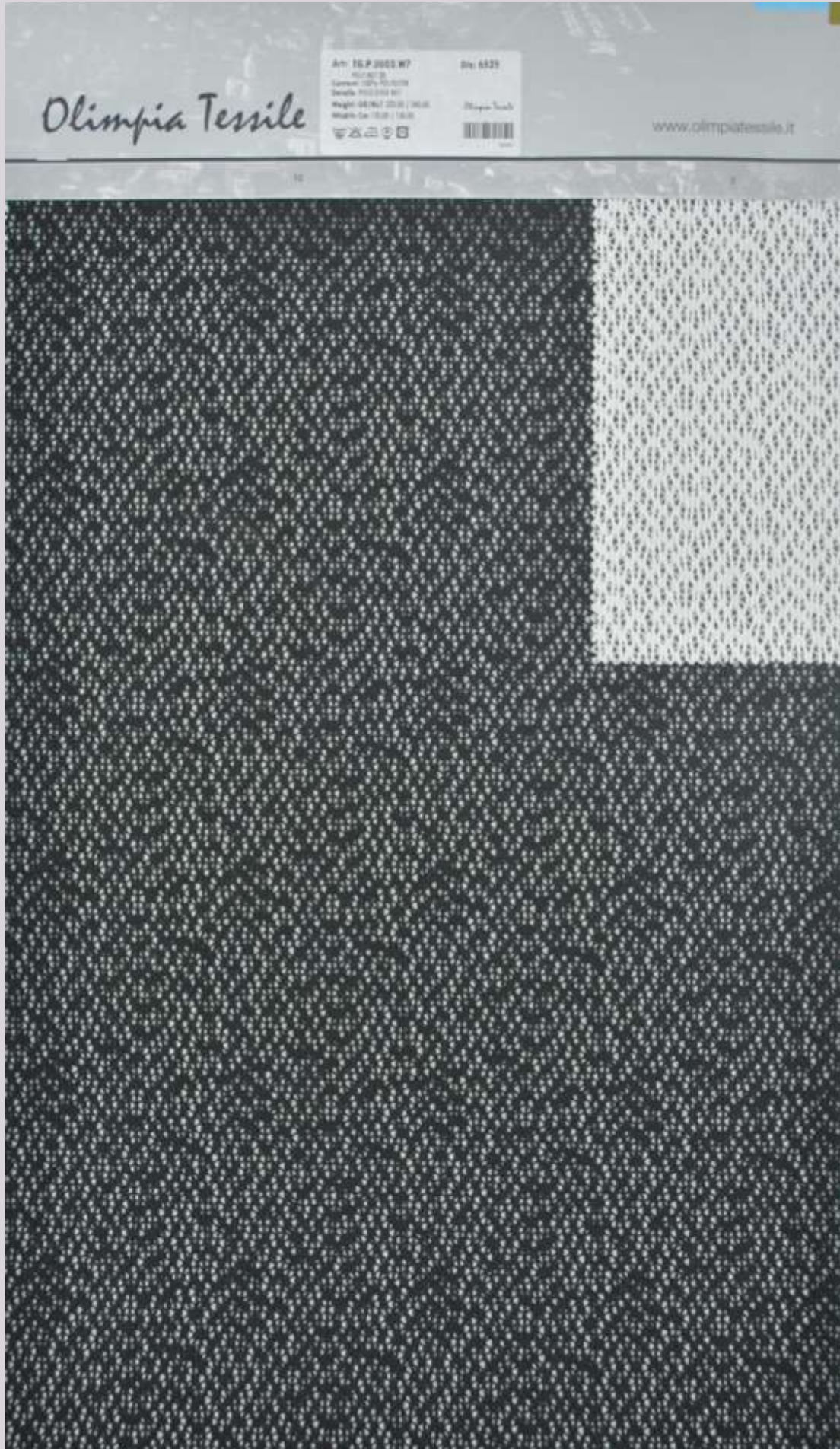

[Back to main menu](#)



## 6536 - YARN DYED



[Back to main menu](#)

## 6537 - YARN DYED



[Back to main menu](#)

6538 - YARN DYED



[Back to main menu](#)

## 6575 - VISCOSE / NYLON TECH



[Back to main menu](#)

6577 - JERSEY JACQUARD 350 GRAMS



[Back to main menu](#)

## 6578 - JERSEY JACQUARD 350 GRAMS

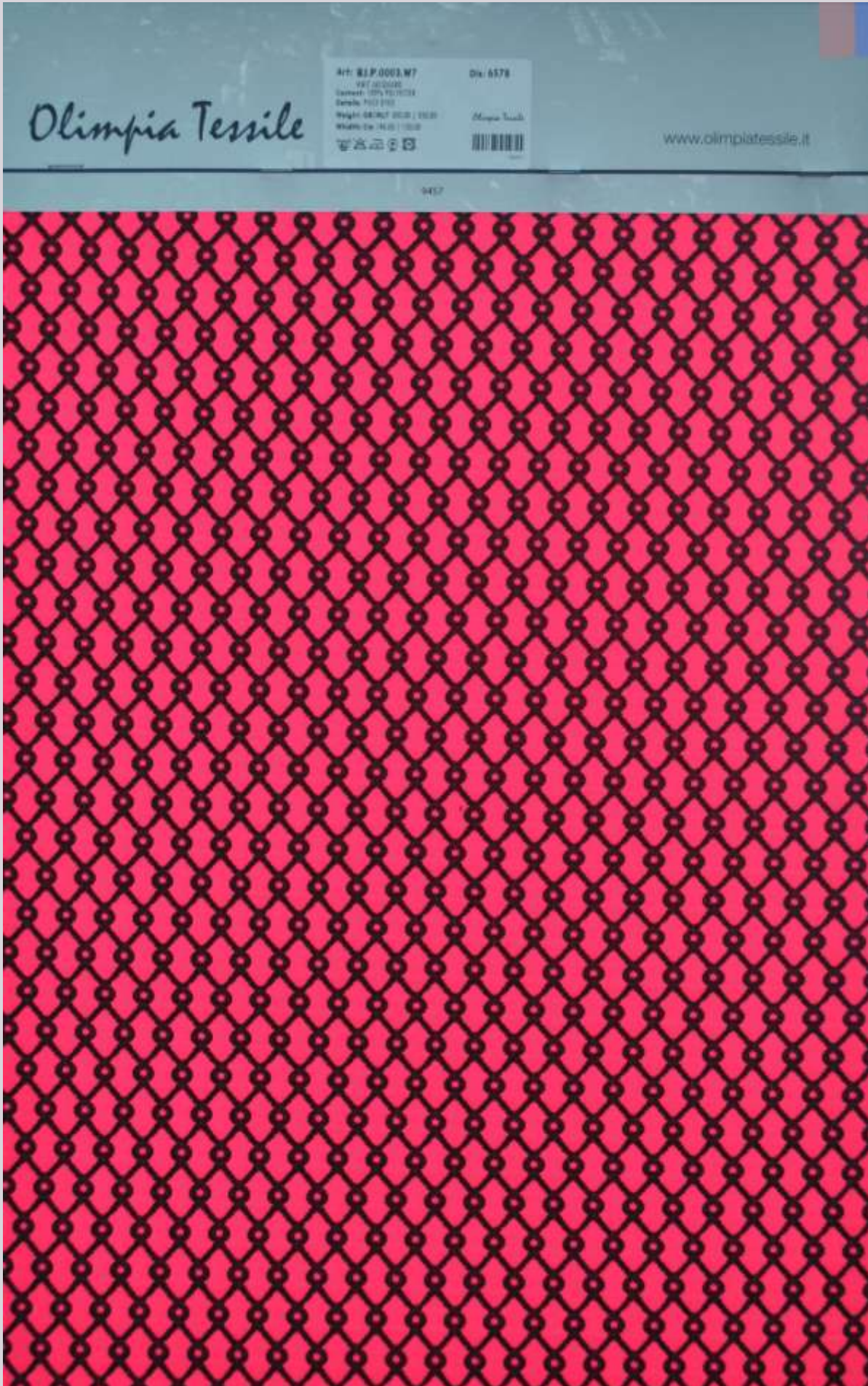

[Back to main menu](#)

6593 - JERSEY JACQUARD 350 GRAMS



[Back to main menu](#)

6594 - JERSEY JACQUARD 350 GRAMS

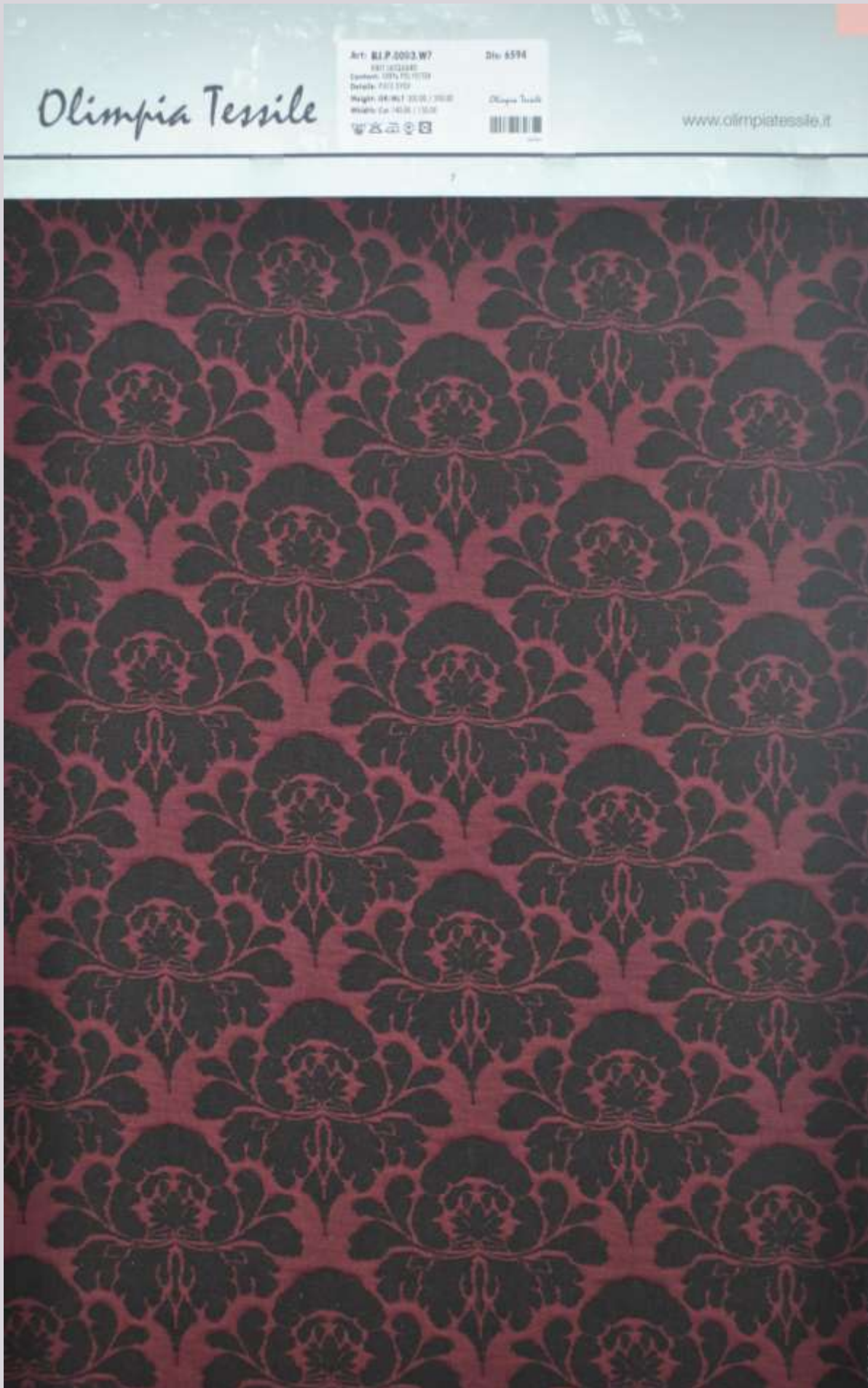

[Back to main menu](#)



6623 - VISCO POLY



[Back to main menu](#)

*Olimpia Tessile srl*

**AUTUMN / WINTER 2021  
DIGITAL COLLECTION®**

**ALL RIGHTS RESERVED**

DO WHAT YOU CAN, WITH WHAT YOU HAVE, WHERE YOU ARE.

THANK YOU FOR YOUR TIME.

Olimpia Tessile Team

30/09/2020

Via Oltrona, 3 – 22075 Lurate Caccivio (Co) – ITALY

Tel. +390312759242 – email: [oliva@olimpiatessile.it](mailto:oliva@olimpiatessile.it)

[www.olimpiatessile.it](http://www.olimpiatessile.it)